People poll, Page 4A

Business, Page 7A

Guardian Savings Bank
GSB
1324 Niedringhaus Ave., Granite City, Illinois
876-7450
3800 Nameoki Rd., Granite City, Illinois
876-5544
Home Loans, Home Improvement Loans, Home Equity Loans

Legion playoffs get under way this weekend.

Sports, Page 1B

Dave Sinclair Ford
7466 S. LINDBERGH • ST. LOUIS
892-2600 (1-800-BUY-FORD)
Thank you and here's my address

Granite City Journal

SUBURBAN JOURNALS - #1 IN WEEKDAY READERSHIP WITH OVER 1.4 MILLION READERS

BROOKLYN • GRANITE CITY • MADISON • MITCHELL • PONTOON BEACH • VENICE

VOLUME 19, NUMBER 57 | SUNDAY, JULY 23, 1995 | FIFTY CENTS

Profile

High on Madison

Skoklo sees hope for city

By Scott Cousins
Staff writer

When he joined the Madison Police Department in 1984, Steve Skoklo said he wanted to give something back to Madison.

Skoklo, who was named police chief at the July 5 city council meeting, had been acting chief since the retirement of Paul Bargiel in early June.

Skoklo said he doesn't plan any major changes.

"Paul (Bargiel) had implemented a lot of good programs," he said. "Our first priority is getting our computers on line."

The department is almost finished upgrading its computers, Skoklo said.

He also said continued training is important, and "a big part of being a police officer."

Before joining the department, Skoklo — a 1970 graduate of Madison High School — worked for 12 years as a pipe fitter.

He also spent several years working as an auto body mechanic.

"I continued to do that until I

(See SKOKLO, Page 6A)

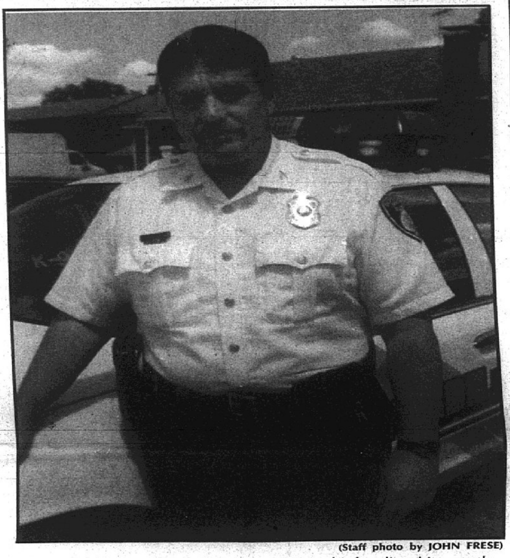

(Staff photo by JOHN FRESE)
Steve Skoklo was named Madison police chief earlier this month.

Trailer park future up in air

By Scott Cousins
Staff writer

Pontoon Beach officials may decide this week what action to take against Village Green Mobile Home Park following a public hearing during which about 130 park residents unleashed a series of complaints.

Village officials listed to complaints — ranging from broken water pipes to cross-burnings — for about 1½ hours Thursday evening during a public hearing at the Pontoon Beach Senior Center.

Some residents stayed another hour to talk to representatives of the Secretary of State's office about title problems.

Criticism — sometimes vocal and abrasive — was aimed at the park's management and owner, the person selling mobile homes in the park, the residents themselves, the village and police department.

Park owner Ed Zeman of Chicago had been asked to attend the meeting, but was not there.

Attorney Gary Meadows of Edwardsville and park manager Elizabeth Couch represented the company, and were the target of much of the criticism.

The public hearing was called after a massive number of complaints were voiced at the last regular board meeting.

The board has been debating what to do with the park, owned by Ed Zeman of Chicago, since its business license was not renewed May 1.

The village had refused to issue occupancy permits, but recently allowed two on an emergency basis following building inspections July 1. Those inspections turned up 72 different code violations.

Building Inspector Robert Barthelemy, who made the walk-through inspections, said he was planning to ask the board for permission to begin writing citations for code violations at the next board meeting.

"This meeting was supposed to be a part of addressing those violations," he said. "The trailer court management, under our own ordinances, are totally responsible for what goes on in their

(See FUTURE, Page 10A)

(Staff photo by SCOTT COUSINS)
Attorney Gary Meadows makes a point to Mayor Glen Wilson during Thursday's hearing.

Nine criteria for energy plant

By Scott Cousins
Staff writer

Testimony and evidence to be presented at the siting hearing for a proposed wood-to-energy plant in Madison will center on nine specific criteria.

The criteria are established by state statute.

The hearing, to begin at 9 a.m. Tuesday, at Madison Middle School, are expected to go on for at least two full days. Developers will be given the first day to testify and present evidence, while opponents will have the second day.

City Attorney Casper Nighohossian said Friday morning he was trying to get everything ready for the hearing at the school. The hearing will be in the cafeteria.

Both sides have presented their written evidence and expert witness lists.

Opponents brought their material to the city clerk late Thursday afternoon, and Nighohossian said he thought developer Micheal Vrtis took his material directly to hearing officer Charles King.

According to information provided by King on the specific criteria for the siting hearing, the facility:

- Must be necessary to accommodate the waste needs of the area it is intended to serve.
- Must be designed and located to protect the safety, health and welfare of the public.
- Be located so as to minimize incompatibility with the surrounding area and minimize the affect on surrounding property values.
- Be located outside the 100-year flood plain or is floodproofed.

(See PLANT, Page 10A)

Sports spotlight

Diver upholds tradition

By Rob Raphael
Staff writer

Casey Krinski has upheld the tradition.

With nationally successful divers such as Jenny Baker and David Lindsay who started their careers at Paddlers, Krinski can now take her place among the best-ever at Paddlers.

Although she will probably never make diving a career, Krinski still has everything one needs to become a great diver.

"She's a smart girl," said Paddlers coach Gayle McCormick. "She has a good head on her shoulders. She has the ability to think every dive through, and that helps a lot. She has the confidence, and, of course, a lot of talent to go with it."

"I just want to dive the best that I can, no matter whether I win or lose," said Krinski, 18. "I'm happy when I do well and get first place, but that's really not what matters the most.

"Our team is real close and we stick together," said Krinski. "No one is more important than anybody else. I think a lot of that has to do with Gayle. She's great with the younger kids, and she always tells us to just do the best we can."

For more on Krinski, see Sports on Page 1B.

(Staff photo by PAM DOERRE-HURD)
Casey Krinski is among the best divers ever at Paddlers.

Pontoon land buy rejected

By Scott Cousins
Staff writer

Pontoon Beach trustees voted not to attempt to purchase land adjoining the village hall during a short special meeting Wednesday evening.

The board met in executive session for a few minutes, and then voted against a proposal by Mayor Glen Wilson to bid on land behind the village hall.

Wilson had called the special meeting to consider purchase of land to create more space for the police department.

"I wanted to bid on land behind the city hall," he said.

Wilson said his plan was to build a new village hall and allow the police department to take over the present building. He said one of the biggest needs for the police department was a holding cell.

At this time prisoners are transferred to other police departments for holding.

After the executive session, Trustee Mike Macek motioned not to attempt to purchase the land.

The motion passed 4-2 with Trustees Macek, Randy Presswood, Gus Falter and Irene Karlechik voting yes. Voting no were Trustees Bob Able and Bob Vincent.

Wilson said some trustees were in favor of an entirely new village hall and police station.

"I'm afraid that's a little ways down the road," he said.

In the Journal

Index

Business	7A	Obituaries	10A
Classified	5B	Opinion	9A
Entertainment	4B	Real estate	6A
Family	11A	Sports	1B

FULLER'S FORECAST

SUNDAY	HIGH 91	LOW 73
MONDAY	HIGH 88	LOW 70
TUESDAY	HIGH 87	LOW 72
WEDNESDAY	HIGH 89	LOW 71

John Fuller, Chief Meteorologist, KSDK-NewsChannel 5

schermer's garden shop
1201 MADISON AVE. • 877-8694
8:30 to 7:00 Mon.-Sat., 10:30 to 3:30 Sun.
LAWN & GARDEN • FEED • FLORAL CRAFTS • PET SUPPLIES • GIFTS

Irwin Chapel
MEMBER BY INVITATION NSM NATIONAL SELECTED MORTICIANS
"... thoughtfulness, always."
931-8000

Accident victim had high blood-alcohol level

The blood-alcohol content of the victim of a controversial fatal drunken-driving accident involving several 911 calls was more than twice the legal limit of intoxication when he ran head-on into another vehicle.

Garner E. Wood, 37, of Belleville, had traces of marijuana and a blood-alcohol level of 0.26 percent when his car ran head-on into a car driven by a Bethalto man on Illinois Route 111 about 9:10 p.m. June 24.

Wood, who was reportedly on his way to Wood River to visit his children, died of massive trauma.

During an inquest Wednesday, a Madison County coroner's jury ruled the death an accident.

"He was obviously traumatized," coroner's investigator Roger Smith testified. "He was partially ejected from his vehicle."

Illinois State Police trooper and accident reconstructionist Ralph Timmins testified that Wood was probably traveling about 55 mph when his car crossed the center line and struck a vehicle driven by Alan Garis, who was injured in the crash.

The accident sparked controversy after a Granite City woman who had been following Wood complained that police failed to respond to her 911 calls reporting Wood's erratic driving. She followed him about 25 miles, from Route 15 in Belleville to Interstate 255 to Route 111. Wood had been driving without headlights on.

Timmins said a State Police dispatcher broadcast the 911 calls over the Illinois State Police Emergency Network beginning at 8:47 p.m., 23 minutes prior to the accident.

"There were four troopers riding in the Madison County district, but three of them were tied up on other accidents," Timmins said. "The fourth trooper was at home in Caseyville on his dinner break.

"There was much talk about the accident in the press and probably around coffee tables, but the troopers were out of range. The 911 system did not fail."

Timmins said the trooper who was on his dinner break would not have had time to prevent the accident, even if he had driven over 100 mph in an attempt to stop Wood.

Timmins said he was unaware if other police agencies were in the process of responding to the dispatcher's request.

Wood's ex-girlfriend told coroner's investigators that Wood had a previous history of alcohol and drug abuse and was probably en route to visit his children at her Wood River home.

Timmins said it was not clear why Wood was driving without lights.

"He had his parking lights on which lit up his dashboard lights," Timmins said. "My educated guess is that he didn't care or didn't know his headlights were off.

"Both Interstates 255 and 270 are pretty well lit so he probably didn't need them. But Illinois Route 111 is dark. Under reasonable circumstances his visibility on 111 was less than 200 feet."

— From the Alton Telegraph

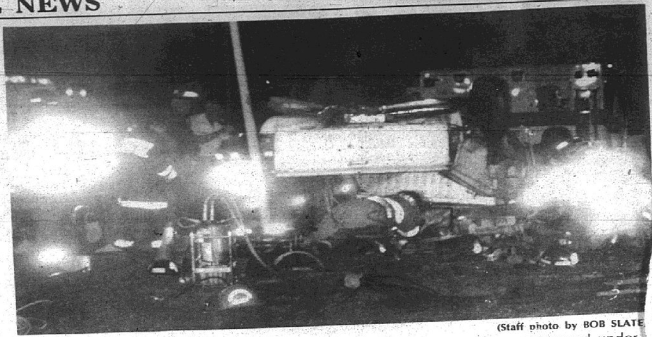

(Staff photo by BOB SLATE)

Emergency personnel work feverishly to extricate Janice Hays, who was trapped under a pickup truck in an accident Wednesday night on Highway 162 between Granite City and Pontoon Beach.

Two are injured in accident

By Bob Slate
Staff writer

Two area women were seriously injured Wednesday night when their pickup left the road, struck a flag pole and flipped over.

Janice K. Hays, 38, of Madison, and Stephanie S. Ritchie, 22, of Granite City, were both taken to Barnes Hospital. Hays was flown there by an Area Rescue Consortium of Hospitals (ARCH) helicopter that landed at the accident scene. Ritchie was taken by ambulance to St. Elizabeth Medical Center before being transferred.

Hays was listed in satisfactory condition Friday afternoon. Ritchie was in serious but stable condition in the intensive care unit.

The accident occurred on Highway 162 in front of Strange, Coleman and Brooks Inc., about a half mile east of Maryville Road. Police said they were unsure which woman was driving at the time of the accident.

The white Dodge pickup truck in which the women were riding was westbound on Highway 162, passed other westbound vehicles in the eastbound lane, and then swerved right when an oncoming car in the eastbound lane got close, police said. The truck traveled across the westbound lane and an embankment before flipping over and striking the flag pole, according to police.

Ritchie was thrown from the truck. Hays was trapped in the cab, pinned under the weight of the capsized pickup.

Responding to the scene, along with the Arch helicopter were: police from Granite City, Pontoon Beach, Madison County and the State Police; ambulances from Lifeforce and the Granite City Fire Department; and rescue workers from the Long Lake Fire Department.

Emergency personnel worked frantically for more than a half hour at the scene to extricate Hays from under the truck.

Man robbed, shot in Eagle Park

A man allegedly attempting to buy drugs in Eagle Park was shot after being robbed Wednesday evening.

According to the Madison County Sheriff's Department, the victim, a 30-year-old Granite City resident, was treated and released at St. Elizabeth Medical Center in Granite City Wednesday evening.

He had been shot in the foot with a .25 caliber handgun.

According to police reports, the shooting was reported by the hospital staff, which notified the Madison police department at about 8 p.m. After the initial investigation, the incident was turned over to the sheriff's department.

According to the Sheriff's Department, the man said he had gone to Eagle Park to buy drugs, but was robbed instead. After he complained to the robbers, they shot him.

The victim asked that the incident not be investigated.

Granite City Journal
Local Office:
1815 Delmar
Granite City, IL 62040
(618) 876-2000
1-800-766-FAST
Corporate Office:
1714 Deer Tracks Trail
St. Louis, Missouri 63131
(314) 821-1110

Published twice weekly by Suburban Newspapers of Greater St. Louis, Inc.

General manager *Larry Johnson*
Advertising manager *Douglas Garbs*
Executive managing editor *Scott Queen*
City editor *Bob Slate*
Sports editor *Tony Panozzo*

Suburban Newspapers of Greater St. Louis
A Journal Register Company
President .... *Don Miller*
Vice president of marketing .... *Marvin Naftolin*
Production director .... *Larry Scrase*
Classified Advertising manager ... *Bridget D. Lenhardt*
General managers:
North & St. Charles .... *Rick Jarvis*
South, Jefferson Co. & West .... *Laurie Salmo*
Illinois .... *Larry Johnson*

America's Best Community Newspapers

Bar reports large loss

More than 60 cases and a large number of bottles, pints and fifths of beer and liquor were reported stolen from a Venice bar.

According to police, the owner of the Robins' Nest Lounge, 113 Slough Road, reported the theft Wednesday afternoon.

The alleged thieves apparently gained entry into the building through a door on the southeast side of the bar, according to police reports.

Reports said the door showed several pry marks.

A three-page list of missing property turned in later showed more than 60 cases of beer and large numbers of individual liquor bottles were taken.

Also reported stolen was a microwave oven and a turntable.

No estimated value of the stolen property was listed.

The owner could not be reached for comment.

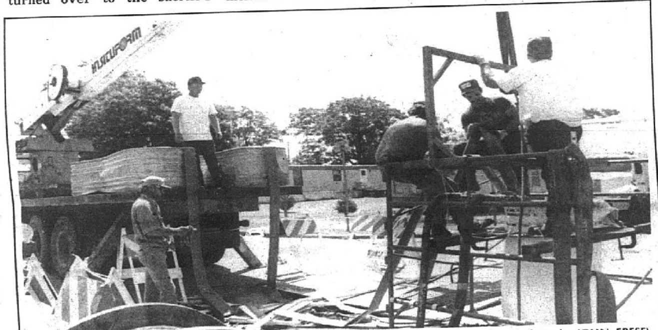

(Staff photo by JOHN FRESE)

Repair — Workers from Insituform Missouri feed plastic into a collapsed sewer on Denver Street. The plastic hardens when water is injected, reinforcing the sewer. Performing the operation are, from left, Mike Copeland, Mark Owens, Tim Schmidt, Lane Queathem and Mark Wooldridge. The Insituform repair project, which began Wednesday, will cost $292,382.

High school to close for week

Granite City High School will be closed Friday, July 28, through Sunday, Aug. 6, due to a renovation project.

Principal Bill Rotter said the electricity at the high school will be shut off the afternoon of July 28 while the building's boilers are removed. The electricity will remain off through Aug. 4. The building will reopen Monday, Aug. 7.

Those who must contact the school in an emergency during the shutdown should call the school district board office at 451-5800.

ADVERTISEMENT

Swedish Weight Loss Surprises Researchers

Sweden–After many scientific studies, Banta was developed by Vita Source with the assistance of the U.S. Government. After extensive testing with amazing results, Banta is now available in this country. The unique ingredients of Banta are proven to burn fat, decrease appetite, and increase lean muscle tissue.

Gary F. of Santa Barbara, California stated, "I lost 11 pounds within three weeks. I feel much better and definitely have more energy." Thomas S., a Pharmacist from San Diego wrote, "I started Banta weighing 215 pounds and lost 20 pounds in 2 months. Incredibly I lost inches in all the right places."

In an interview with the Vice-President of Vita Source–"Letters from consumers telling us about their wonderful results have been so positive and overwhelming, we guarantee Banta to work. The only difficulty we have is keeping our stores in stock." Banta is available at most K-Mart Pharmacies including:

Belleville–
800 Carlyle Ave. 235-7603
Alton–
2851 Homer H. Adams Pkwy ... 462-8223
Granite City–
3655 Nameoki Rd. 451-9490
Fairview Heights–
10850 Lincoln Trail 397-9758

On July 26, 1995 at 10:00 A.M. there will be a sale to enforce the warehousemans lein according to the SELF-STORAGE ACT passed in 1985.

OAKMONT STORAGE
4010 PONTOON RD. GRANITE CITY, IL 62040 931-7340

15-Becker
Dresser, lamps, toys, bed, coffee table, clothes, misc.
8-Green
Bicycles, toys
26-Twaits
Couch, dresser, clothes, paintings, boxes, misc.
91-Hahne
Tire, Bags, boxes, misc.
4-Bautsch
Cabinet, Computor boards, exercise bike, boxes, misc.
57-Roberds
Refrigerator, chairs, shelf
43-Friese
Couches, end table, Folding Chairs, Vacuum Cleaner, Table Chairs, Misc.

Anyone wishing to redeem their possessions should call before July 26, 1995 to bring their account current.
931-7340

The Back Pain Treatment Centers
Dr. Charles King Jr. D.C.
452-1986
Auto, Work and Sports Injuries

TIRES? NEED NEW TIRES?
TIRES? NEED NEW TIRES?
For the lowest prices on tires, see our ad in today's paper. Our tires includes mounting and a nationwide warranty.
Kmart Tire Center

TIME TO PLANT YOUR FALL GARDEN
BEETS • BEANS • BROCCOLI • B. SPROUTS
CABBAGE • CARROTS • CAULIFLOWER
CUCUMBERS • LETTUCE • GREENS • ONIONS •
OKRA • PEAS • RADISHES • SQUASH • TURNIPS
YES WE HAVE!
ONION SETS • FRESH BROCCOLI
BRUSSEL SPROUTS • CABBAGE
CAULIFLOWER • TOMATO PLANTS
BULK-BURPEE & LAKE VALLEY SEEDS
Specials! Hardy Mums in 6" pots
$2.99 each or 4/$10.00
Christmas in July Sale!
Open Daily 8:30-7:00
Sundays 10:30-3:30
schermer's garden shop
1201 Madison Ave • Madison, IL • 877-8694

GRANITE CITY BUSINESSES
Increase Your Customer Base
Your company should be on the Internet right now.
Call:
Wildfire
Internet Marketing Services
For a free brochure. Or visit us at *http://www.wildfire.net*
We do all the work!
Wildfire, it's Spreading.
618/797-2519
WORLD WIDE WEB
SUMMER SPECIAL for Granite City Businesses

Jobless office closing delayed until October

By Bob Slate
Staff writer

The Granite City office of the Illinois Department of Employment Security will be working a little longer than expected.

The local IDES office will officially close Oct. 6 instead of July 31, as announced last week, according to Shari Kertez, IDES spokesperson.

Last week, IDES Director Lynn Q. Doherty announced that six offices in the southern region of the state would be closed between July 28 and Nov. 1 under a consolidation plan that will leave nine offices in the region.

Kertez said Tuesday that the Granite City jobless office would be out of work July 31 and its customers referred to an existing office in Glen Carbon. But she said Friday that closure of the local office has been delayed and it will remain open until Oct. 6.

Doherty said that the decision on which offices to close was based on the volume of unemployment insurance claims filed in the respective offices.

Kertez said Friday that separate figures for Granite City and Glen Carbon were not available because the two offices have been under combined management for the past year.

But, she said, the number of claims in the combined Granite City-Glen Carbon offices had decreased 24 percent between July 1994 and March 1995 when compared to the same period the previous year.

She also said that the lease had expired on the IDES Granite City office in the American Village Shopping Center and the landlord wanted the building vacated.

Some unemployed workers have said they don't think they will be able to afford to go to Glen Carbon to receive job counseling or to file the paperwork required to receive IDES benefits.

"It's only 11 miles away," Kertez said of the distance between the Granite City and Glen Carbon offices.

Granite City Mayor Ron Selph and State Rep. Tom Holbrook, D-Belleville, both said last week that the decision to move the jobless office from Granite City, an industrial community, to Glen Carbon, a bedroom community, was a slap in the face to residents of the Tri-Cities area and was the result of poor planning by the state.

Over the past two years, the city spent several hundred thousand dollars renovating the vacant former Central Bank building on Edison Avenue — directly across from a Madison County Transit District bus station — in anticipation of a lease with the state.

But negotiators for the city and state failed to come to an agreement.

Grocery store will add items

A local grocery store is using a small fire as an excuse to expand and improve its service.

Food For Less, located at 1125 Madison Ave., Madison, will reopen Wednesday.

A small electrical fire in a meat case forced the closing of the store July 9. Although damage was minor, due to state regulations all the stock had to be removed and sold as salvage.

"We have taken this time to re-merchandise the store to better serve our customers," store manager Leonard Perry said.

"We have added more than 1,500 different items to our shelves to increase the variety in the store. Due to our ever-increasing volume, we have had many requests for items that we did not handle originally, so we thought this was the time to react," he said.

The store, originally Schermer's Supermarket, is one of seven owned by David and Joe O'Neil of St. Louis. The store employs approximately 30 people.

(Photo by DIANA KINDER)

Block party — Elvis (Norma Gordon) sings to Anchorage Home residents at a recent block party.

Court won't lift stay on hotel deal

SPRINGFIELD — The Illinois Supreme Court has refused to lift a three-year stay blocking potential foreclosure action on two controversial state hotel loans.

The high court Thursday denied a request by Attorney General Jim Ryan to remove the stay. The court is expected to decide in October whether to hear the lawsuit to which the stay is tied.

Circuit and appeals courts earlier rejected the lawsuit by owners of the Springfield Renaissance Hotel and Collinsville Holiday Inn to block the state from any foreclosure move and from having full access to financial records. However, those courts also granted the stay pending further appeals.

Ryan spokesman Dan Curry said Thursday the high court ruling is "a reprieve (for the hotel owners) but only for a short time and we believe we will eventually prevail."

The hotel loans sparked controversy recently when state Treasurer Judy Baar Topinka proposed settling an outstanding balance of about $40 million for both hotels for a total of $10 million. She argued that it was the best deal attainable to recover some taxpayer funds.

Ryan, however, blocked the deal, citing a study done for him by a University of Illinois professor who estimated the value of the hotels as high as $19 million and suggested it would be wiser to attempt to foreclose if loan payments are not made.

Topinka issued a statement Thursday expressing regret that Ryan had not won on the stay issue but added, "It only means more tax dollars will be lost while this issue is debated in the courts even further.

"As of today, we have lost in excess of $35,000 in interest, which could have been gained had our proposed settlement been approved by June 30," Topinka said in the statement. "That price tag does not include trust expenses and expenses incurred daily by my office and the attorney general's office."

— From the Alton Telegraph

World War II Commemoration Air Show planned for July 29-30 at Scott Base

Stunt masters, aerial daredevils and special effects experts are set to perform at the Scott AFB World War II Commemoration Air Show July 29 and 30. The gates for this free two-day air show will open to the public at 8 a.m. and close at 5 p.m. each day.

Headline attractions for this year's air show are the Air Force's aerial demonstration team — the Thunderbirds — and the United States Air Force Academy's Wings of Blue parachute demonstration team.

Flying seven T-27 Tucanoes, Brazil's aerial demonstration team — The Smoke Squadron — will dazzle the crowd as they execute formation maneuvers at high speeds. The Brazilian team will perform on July 29 only.

The daring Warbirds are also scheduled to perform both days. This team of veteran pilots will fly vintage World War II aircraft in mock dogfights and aerial raids.

The public will see the P-51 Mustang, P-38 Lightning, C-47 Skytrain and B-25 Mitchell. Most Warbird demonstrations will be accompanied by pyrotechnics and special effects provided by an USAF explosive ordinance disposal team.

IN addition to the headlining performers, aerial demonstrations will be flown by pilots of military aircraft rarely seen by the American public.

Farm Fresh MILK STORES
PRICES GOOD JULY 17 THRU JULY 21
• 308 MADISON AVENUE
• 2230 PONTOON ROAD
• 2928 NAMEOKI ROAD
STORE HOURS 7:00 A.M. - 10:00 P.M. 7 DAYS A WEEK
WE RESERVE THE RIGHT TO LIMIT
Farm Fresh 1% Milk — 2 Half Gallon Bottles $2.19 — Gallon Jug $2.19
Gatorade 99¢ 32 Oz.
Farm Fresh All Day Orange 99¢ ½ Gal. 2/$1.89 — Sour Cream 8 Oz. 2/89¢
Krunchers 89¢ — County Fair Bread 1 Lb. 2/99¢
Eckrich Franks — Regular Jumbo $1.29 Lb. — Beef & Cheese $1.59 Lb. — Eckrich Slender Slices 3 Oz. 69¢
Farm Fresh ½% Milk — 2 Half Gallon Bottles $1.99 — Gallon Jug $1.99
Prairie Farms Gallon Ice Cream PAILS $2.99 — Sherbert ½ Gal. $1.69
COKE $3.29 12 Pack 12 Oz. Cans
Eckrich Bologna $1.29 1 Lb.
Healthy Choice Zip Pak $1.99 10 Oz.
Squeezable Country Crock 89¢ 1 Lb.
COKE $1.09 2 Liter
THE ECOLOGY-MINDED CONTAINER
MILK IN THE PURE GLASS BOTTLE AT YOUR NEIGHBORHOOD FARM FRESH STORE
Taste The Difference
7 DAYS A WEEK • 7 A.M. TO 10 P.M.

Apartment rezoning is rejected

By Scott Cousins
Staff writer

The Madison County Board Wednesday voted to approve a recommendation against rezoning land at the intersection of Chain of Rocks and St. Thomas roads for an apartment complex for adults with emotional problems.

The Madison County Zoning Board of Appeals had recommended against allowing the rezoning of approximately seven acres from B-3 highway business to R-5 multiple family residential. The rezoning had been requested by Orville Mercer, executive director of the Metro Center for Life Management in Granite City.

The center, a nonprofit agency that receives part of its funding from state and federal agencies, provides services for the mentally ill.

The center had planned to build an $800,000-$1 million apartment complex for adults with emotional problems. The development would have included 11 residential apartments with 17 bedrooms in three buildings.

The residents would have been clients in the organization's rehabilitation or employment programs. The complex would have been geared toward adults suffering from depression and anxiety, and who lack coping skills.

The recommendation to reject the rezoning came after approximately 150 people attended a public hearing on the proposed rezoning June 22. Most opposed the rezoning, citing high water, safety and concerns about the residents who would have occupied the buildings.

At the hearing, Chouteau Township Supervisor Pat Polley presented petitions from approximately 450 area residents against the development.

Correction

Daniel M. Ponder Jr. and Amanda J. Dawson, both of Granite City, were recently issued a marriage license in Madison County. Ponder was incorrectly identified in the July 13 *Press-Record*.

THE VOICE BOX:

What one person has impressed you most?

By SHIRLEY VALENCIA

Chrissy Russell Granite City
"My cousin, Christopher, because I love him. He is very kind to me, and he takes me places; and he is gorgeous."

Crystal Becerra Granite City
"Christina Guteshe is a good mother. She has three children and is a kind and generous friend."

Andrea Valencia Granite City
"My mother, because she is a very strong person. (She) has always been there for me no matter what."

Marian A. Coles Granite City
"Two people actually — my mom and my sister. They are the two strongest influences in my life. They've taught me a lot about being strong in your beliefs."

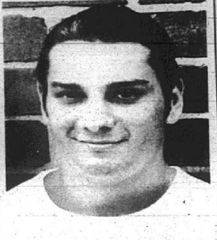

David A. Broyles Granite City
"My father, because he was the only person in my life that was a true friend and stuck by me even when he disagreed with what I was doing."

Special Olympics honors coach

By Scott Cousins
Staff writer

Former Granite City resident Joy (Pierson) Nebergall gets a lot out of being a Special Olympics coach.

At the recently Special Olympic World Games, held July 1-9 in New Haven, Conn., Nebergall was able to watch her four Illinois tennis players win two silver and two bronze medals.

"It went very well," she said.

And Special Olympics gave her something back when she was named Special Olympics Coach of the Year at the recent convention of the National High School Athletic Coaches Association in late June.

The award is presented annually by Special Olympics International to a Special Olympics coach who is also an active high school coach or administrator. Nebergall accepted her award June 27 in Tucson, Arizona.

A 1976 graduate of Granite City North High School and a 1980 graduate of Southern Illinois University at Edwardsville, Nebergall has been a teacher for the past 15 years.

Nebergall coaches tennis and teaches physical eduction at Waubonsie Valley High School.

"It was just unbelievable," she said. "I was thrilled just to be nominated."

Nebergall

She started coaching for Special Olympics in 1987. She has coached a variety of sports, including basketball, aquatics, power lifting, tennis and track and field.

Nebergall was instrumental in establishing a peer partners program at Waubonsie Valley High School.

In 1994 and 1995, Nebergall administered a tennis camp for Special Olympic athletes completing in the Northeastern Illinois Special Olympics. In February she led an effort to give Special Olympic athletes the opportunity to play in a tennis tournament sponsored by the Women's Tennis Association.

At New Haven, Nebergall said her athletes stayed in a dorm with athletes from Turkey and Argentina.

Most of their communication involved trading T-shirts with athletes from other countries.

WET...LEAKY...BASEMENT?
WALLS CRACKED OR MOVING INWARD?
WOODS WATERPROOFING, INC.
MO. 965-1980 IL. 344-2288

Laura's Summer Specials

COUPON
Mr. Goodwrench "Quick Lube Plus"
Includes up to 5 quarts of Mr. Goodwrench 5w30 Motor Oil, A.C. Oil Filter and Lubrication.
$18.60 Everyday

COUPON
Automatic Transmission Service $59.95
Includes Fluid, Filter and gasket
Expires 8/11/95

We Carry A Complete Line of G.M. Goodwrench Replacement Engines.

COUPON
Basic Tune Up
4 Cylinder $44.95 6 Cylinder $49.95 8 Cylinder $54.95

COUPON
Air Conditioning Check
Have your A/C ready for hot weather $19.95
Expires 8/11/95

SENIOR CITIZENS SAVE 10% EVERY THURSDAY
DOES NOT APPLY TO ADVERTISED SPECIALS.
Parts and labor are warranted for 12 months or 12,000 miles, whichever occurs first.
Mr. Goodwrench
SERVICE HOURS Mon.-Fri. 7:30-6 P.M., Sat. 8 A.M. - 12 Noon
GM QUALITY SERVICE PARTS
GENERAL MOTORS CORPORATION

Laura
NOW WITH SATURDAY SERVICE HOURS
BUICK - PONTIAC GMC
903 N. Bluff Road
Just north of I-70 on Rt. 157 in Collinsville
618-344-0121 • 314-621-0824
TOLL FREE 1-800-782-8892

These Bargains Are Burnin' Up

1988 Dodge Caravan V-6, LE, Looks and Runs Great Was $5,995 NOW $4,995	1988 Buick LeSabre 4 Door, A Lot of Car For Only $4,995	1988 Ford E-150 Conversion Van V-8, Dual A/C, Great For Trips $5,995	1989 Ford Mustang LX Convertible V-8, Only 48xxx Miles, Sharp $8,995
1989 Pontiac Grand Am 2 Door, Automatic, A/C, Sunroof $4,995	1989 Buick LeSabre Limited Extra Clean, Low Miles $7,995	1989 Pontiac Grand Prix 2 Dr. SL Alloy Wheels, Power Moon Roof $8,995	1989 Toyota Cressida Power Sunroof, Automatic, Extra, Extra Nice $9,995
1990 Buick Park Avenue Platinum with Landau Roof, Loaded with Options $9,995	1990 Ford F150 Pickup XLT Only 42xxx Miles, AT, A/C $10,995	1990 Buick Century A Nice, Clean Car Only $6,995	1991 Regal Grand Sport 4 Door, 1-Owner, Blue, Sharp $10,995
1991 Ford Thunderbird Loaded with Power Options, Alloy Wheels $7,995	1991 Pontiac Sunbird 4 Door Sedan 1-Owner, Only 32xxx Miles, Maroon $6,995	1991 GMC Jimmy 4x4 SLE Alloy Wheels $12,995	1992 Buick LeSabre Only 43xxx Miles, Maroon $11,995
1994 Buick Regal Limited 4 Door Sedan Gold, Beautiful Car, Factory Warranty Only $13,995	1994 Pontiac Sunbird 4 Door, Factory Warranty, Book Price $10,175 Your Price Only $8,995	1994 Pontiac Grand Am 2 Door, V-6, Factory Warranty Only $10,495	1995 Chevrolet ¾ Ton Conversion Van Dual A/C, 350 V-8, Only 84xx Miles, New Was Over $30,000 Super Low Price $21,995

All Of Our Pre-Owned Vehicles Come With A Warranty 7 Years
Laura
BUICK • PONTIAC • GMC
JUST MINUTES FROM THE ARCH
I-55/70 TO RT. 157 NORTH
COLLINSVILLE, ILLINOIS
314-621-0824 • 618-344-0121
Best in Class

Prescription---------- Coupon---------- Prescription
$10 OFF any New or Transfer Prescription
Limit One Per Family. Good Toward One Prescription Only.
Transaction # ____________
Customer Signature ____________ Expires 8-31-95

WAL-MART Pharmacy
accepts any competitor's coupons.
We Will Not Be Undersold!

COUPON
Pepcid AC
6 COUNT $1.96
Expires 7-29-95
Limit One Per Customer
COUPON MUST ACCOMPANY PURCHASE

We accept most Major Insurance Plans...including Prudential, Teamsters, PCS, BlueChoice, etc. At WAL-MART Pharmacy its as easy as 1-2-3 to transfer your prescription from another pharmacy. Just bring in your bottle... We'll do the rest.

Slim Fast Ready to Drink Regular Low Price 87¢
Equate Saline Solution 12 OZ. $1.27 Reg. Price
Tavist-D $4.97 16 COUNT Weekly In Store Special
Rolaids 150 CT $2.97 Reg. Low Price
Sentury Vite Vitamins $4.76 Reg. Price 120 COUNT Compare to Centrum

Enter Our Drawing for a Free First-Aid Kit. Drawing to be held 7-31-95.
Come In and Meet Our Friendly Staff.

WAL-MART PHARMACY
601 BELT LINE RD., COLLINSVILLE
344-7112

Amoco tax deal OK'd by county, other districts

A give-and-take deal between local government and Amoco Petroleum Additives Co. officials has set a tax assessment cut for Amoco's shuttered Wood River plant through 1996.

"It's the best we could do given a bad situation," Madison County State's Attorney William Haine said.

The deal eases the immediate pain for taxing districts by keeping Amoco's 1994 Wood River plant assessment unchanged at $74,915,790 then cutting the 1995 assessment to $30 million and the 1996 assessment to $20.8 million.

The Madison County Board approved the agreement Wednesday. Wood River and the Wood River-Hartford Elementary School District formally signed on early this week, and the remaining 10 hospital, government and library taxing districts affected by the cut are expected to formally approve the deal soon.

"The settlement saves the school districts from catastrophic loss during this collection year when budgets have been passed and taxes levied on the basis of the 1994 assessments," Haine said.

In return for dropping its appeal to the Illinois Property Tax Appeal Board for an immediate $50 million assessment cut, Amoco will get the negotiated assessment the second year and the full $50 million cut the third year, reflecting the company's own appraisal of the plant.

"The taxing districts ran the risk of the Property Tax Appeal Board OKing a $20.8 million assessment (for 1994)," county Director of Administration James Monday said. "Under the agreement, we will have steps to get to their appraised value in 1996."

Amoco had sought an immediate assessment cut to $20.8 million, based on the plant's shutdown in June and continued dismantling through 1996. The taxing districts worked for a more gradual reduction to prepare for the resulting $1.4 million annual loss.

County Board member Richard Worthen Wednesday asked what recourse the county and the taxing districts had if Amoco sold the property within the three-year period for a figure greater than the agreed assessments.

"We're stuck with what we agreed to," Haine replied. "That scenario is highly unlikely unless there's a blind Arab sheik out there who wants to buy it."

Wood River Township Highway Commissioner Rudy Papa said the agreement gives taxing districts the time to make adjustments. The road district will lose $35,000 to $40,000 a year from its current budget of $900,000.

"That's a good-sized impact, but being phased in like it is will give us some room to breathe until we figure out how we're going to do it," he said.

County Board member Homer Henke, R-Moro, praised the agreement.

"Really, they negotiated a very good deal for the taxing bodies," he said. "There is no decrease the first year."

Taxing districts affected by the reduction are the county, Wood River Township Hospital, St. Louis Regional Airport, the village of Hartford, the Hartford Library District, the city of Wood River, Lewis and Clark Community College, Wood River Township, the Wood River-Hartford Elementary School District, the East Alton-Wood River High School District and the Wood River Library District.

— From the Alton Telegraph

(Staff photo by SCOTT COUSINS)

Nicki Prewit and Jamie Stack leave their handprints on a new 1996 Ford Taurus

Hands-on workers

Ford unveils new Taurus at plant here

By Scott Cousins
Staff writer

Two workers at A.O. Smith's Granite City facility were finally able to get their hands on a new Ford Taurus Wednesday morning.

Unfortunately, their hands were covered with yellow paint, and they were not the first ones.

The two, welders Nicki Prewit and Jamie Stack, got to leave handprints on a 1996 Taurus as part of Ford's unveiling of the redesigned car.

The event was part of Ford's supplier appreciation tour, which will take the cars across 21 states to 68 automotive parts suppliers before the official unveiling of the 1996 Taurus and Mercury Sable in late September.

Prewit and Stack joined workers from other plants around the country leaving their mark on the car, which Ford officials said would probably remain in Detroit when the tour is finished.

Since Ford began production for the 1986 Taurus, the Granite City facility has produced every engine cradle for the car — a total of 4,810,329, so far.

"We're very proud to be part of the tremendous success Ford has experienced with the Taurus and the pride shows within the work force here," plant manager Jack Wagner said.

"The hand we played in making the first version of the Taurus one of the best-selling cars of all time belonged to all the workers at this facility," he said. "We're looking forward to making the next generation of the Taurus Sable just as successful."

Festivities included a plant tour for visiting dignitaries, a chance for workers to look over the 1996 model, and lunch.

Company and city officials praised the Granite City workers.

Mayor Ron Selph said Granite City is "home of the best workers in the country," and said jobs and tax revenues provided made it an important part of the community.

He also praised the company and workers as being "good corporate citizens," citing its participation in local civic projects.

Randy Beaty, executive vice president of A.O. Smith's automotive division, said the fact that the plant is still the only provider of the parts says a lot about the facility.

"After 11 years we are still producing cradles (for the Taurus) and have also expanded to other Ford cars," he said.

The plant originally opened in 1954 as a supplier of full-size passenger car frames for General Motors Corp. It closed in 1980 because of poor economic conditions and was reopened as a state-of-the-art facility for producing engine cradles in 1985.

The 430,000 square foot plant has 520 employees, and in 1987 was the first St. Louis area facility to earn Ford's highest quality award — the Ford Q-1 Quality Award.

The company produces cradles for the Lincoln Continental, Mercury Mystique, Ford Contour and Windstar mini-van.

Cycle courses set

Free motorcycle courses will be offered at Lewis and Clark Community College in Godfrey beginning Aug. 4.

Course 9 is Friday, Aug. 4 from 6-9:30 p.m.; Saturday and Sunday, Aug. 5-6, from 8 a.m. to 6 p.m.

Course 10 is Friday, Aug. 18 from 6-9:30 p.m.; Saturday and Sunday, Aug. 19-20, from 8 a.m. to 6 p.m.

Motorcycles, helmets and insurance are provided free. Students enrolling must be 16 years of age. Students must also be Illinois residents and possess a valid drivers license or permit. Sixteen- and 17-year-olds can use this course to obtain a Class M license. For those people 18 years old and older, this course will waive the Driver Services Facility's riding test for obtaining a motorcycle license.

For registration or further information on the Motorcycle Rider Program, contact Southern Illinois University at Carbondale toll free at 1-800-642-9589.

POLLUTION VARIANCE

Spectrulite Consortium, Inc. located in Madison/Venice, Madison County, Illinois, has filed with the Pollution Control Board a petition for variance under Title IX of the Environmental Protection Act. The Petitioner requests a variance from: the PM-10 emission limits contained in 35 Ill. Adm. Code 212.458(b) (25) as it pertains to its magnesium pot furnace line.

The Environmental Protection Agency solicits the views of persons who may be adversely affected by the variance. Address any comments or inquiries to: Rachel L. Doctors, Division of Legal Council, EPA, P.O. Box 19276, Springfield, Illinois 62794-9276. (Telephone: 217/524-3333, TDD: 217/782-9143)

If a written objection to the variance is received by the Pollution Control Board, State of Illinois Center, 100 West Randolph, Suite 11-500, Chicago, IL 60601, no later than twenty-one (21) days from the publication of this Notice, the Board must conduct a hearing on the petition.

First Assembly of God
2334 Grand Avenue ~ Granite City, IL
(618) 451-1200
PROUDLY PRESENTS
Master's Commission
of Phoenix, Arizona
AUGUST 2nd & 6th, 1995
Wednesday, August 2nd -- 7:00pm
Sunday, August 6th -- 10:30am & 7:00pm
On Sunday Night, experience the exciting, dramatic presentation, "The Trial"!
SUMMER FUN
Watch for our fabulous, FREE Luau at Wilson Park Pool on Friday, August 4th!!
Come Join the Fun!!

FOR SALE
Croatian Home Hall and Lounge
Bowling Alleys Are Still Here
1000 Madison Ave.
Madison, IL

Really (Bunky) Kathy
7-21-54
Quit Clowning Around!!!
Everyone knows...
You're Past 40
Love: D.H. Steve

FAMILY REUNIONS
We have all you need.
A-1 RENTAL, INC.
Your Wedding Service Center
Canape Tents, China, Table & Chairs, Linen, Center Pieces, Balloons, Floating Candles, Helium Tanks & More
Caterers Welcome
Wonda 345-6050
1200 Beltline, Collinsville
Brenda 692-6363
2470 S. Rt. 159 -Edwardsville

Schuette
Red Haven Peaches
1205 North 79th
East St. Louis, IL
8:30-6:00
397-1393

HENRY BURNS FURNITURE
"Quality Home Furnishings"
"We Service What We Sell"
876-8773
Use our convenient credit terms. your VISA or Master Card
3216 NAMEOKI • BELLEMORE VILLAGE SHOPPING CENTER • GRANITE CITY, ILLINOIS
Granite City's Finest Furniture Store

Get A Group Together for Canoe Trips, Family Reunions...Whatever!
RENT A 8-12-15 Passenger FULL SIZE VAN
Prices Start At $56.95 Per Day +200 FREE Miles $369.95 Per Week & Up +2000 FREE Miles
AVAILABLE: Other Vans, Trucks, Cars, (Convertibles & Sports Cars Too!
Call 656-6070
Rent-a-Car
CASSENS RENTAL
HWY 159 - DOWNTOWN EDWARDSVILLE

Discover the difference FRESHNESS can make! Come on Down to...
FOURNIE FARMS
• Strawberries • Cucumbers • Onions • Honey • Tomatoes • Beets • Zucchini
• Fresh Green Beans • Soft Fruit • Lettuce • Cauliflower • Broccoli • Carrots • Blackberries
• Horseradish • Watermelon • Cantaloupe
This Week's Specials
HOME GROWN SWEET CORN and NEW POTATOES
Hours: Mon.-Sun. 10 A.M.-6 P.M.
Located 1 Mile West of Dave Croft on Horseshoe Lake Rd.
344-8527

Long John Silver's® teams up with Warner Bros® for the release of FREE WILLY 2 THE ADVENTURE HOME
KID'S MEAL ADVENTURE with...
FREE WILLY 2
THE ADVENTURE HOME
One Toy With Each Kid's Meal.
Collect All 4 While Supplies Last.
Available July 23 at participating locations.
WITH COUPON
$2.99 $1.00 OFF
2-Piece Fish & More®
2 Batter-Dipped Fish Fillets, Crispy Fries,™ Slaw & Hushpuppies.
LONG JOHN SILVER'S
Valid thru 8/23/95. Not valid with any other discount. Up to four coupons per guest on same visit at participating shops. Sales tax not included.
WITH COUPON
99¢ $1.00 OFF
Kid's Chicken Meal
1 Batter-Dipped Chicken Plank® Crispy Fries,™ Small Drink and Toy.
LONG JOHN SILVER'S
Valid thru 8/23/95. Not valid with any other discount. Up to four coupons per guest on same visit at participating shops. Sales tax not included.
NOW SHOWING AT COLLINSVILLE PETITE 4 CINEMA

Profile:

Steve Skoklo

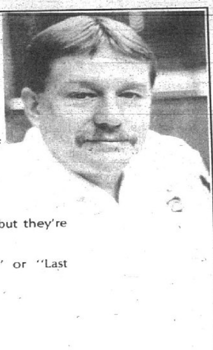

Birthplace: Granite City

Occupation: Madison Police Chief

Hobbies: Fishing

Last book read: Bittersweet Earth

Favorite quote: 'I've got some, but they're not appropriate for the paper'

Favorite movie: "Home Alone" or "Last Action Hero"

Favorite food: Barbecue

•Skoklo

(Continued from Page 1A)

became a police officer and ran out of time," he said.

"I hated working construction," he said. "It was good money, but I was on the road all the time and away from my family.

Family is Skoklo's wife Sue, daughter Melanie, 23, and sons Danny, 20, Mike, 16 and Matthew, 9.

"It was something I wanted to do," he said about becoming a police officer. "I wanted to give something back to the community."

When he was hired, Skoklo spent about six weeks doing desk work until he could attend the Illinois State Police academy in Springfield.

At that time, Skoklo said the department was short-handed because so many officers had left because of low wages.

Since that time, the department has grown and changed, but so has the crime problem.

In the mid 1980s, Skoklo said the police dealt with burglaries, property crimes and fights.

"Drugs were not as prevalent," he said. "Although we had some marijuana.

"The influx of cocaine started seven or eight years ago," he said.

One of the biggest problems the city faces is finding revenue to fund police and other services.

"If the city doesn't have the resources to attract good people, those people will go elsewhere," he said.

Despite the problems, Skoklo said he remembers when Madison was a booming town, and believes those days can come again.

"I still have hope for the city," he said. "I don't think Madison should be counted out."

Bailey weighing options after snub

By Scott Wuerz
Staff writer

After a sixth failed attempt to win a seat on the Third Judicial Circuit bench Madison County Assistant State's Attorney Duane Bailey may be ready to try his hand at something else.

Bailey had hoped to win one of two seats on the Madison County bench when Associate Judges Daniel Stack and Micheal Meehan were not reappointed in June. Bailey failed to get one of the open slots however, as Meehan was reappointed and Edwardsville attorney James Hackett won the other seat this month.

"My plan right now is to continue to work in the State's Attorney's office as I have for 11 years," Bailey said. "(Madison County State's Attorney) Bill Haine encouraged me to hang in there, but I'm definitely going to keep my eyes open."

"I've participated in the search for a new president for the United Way and for a new president for Lewis and Clark Community College, so I know what those kind of places are looking for in a leader," Bailey said. "I've been interested in doing work with charitable organizations for some time now, but you can't make a change if an opportunity isn't apparent.

"You also have to ask yourself if you're willing to go back to school or accept a cut in pay or other lifestyle change in order to get more career satisfaction."

While Bailey may be frustrated on personal level, his supporters hope he will reconsider.

Madison County Political Action Committee President James Gray said Bailey's success is instrumental to create opportunities for blacks in Madison County.

"We have about 300 attorneys in Madison County and only three of them are black," Gray said. "We have a problem in that when young blacks receive their college degrees they leave the county because they feel there is no opportunity here."

Gray said he hopes the organization of black voters may give blacks the political power they need to put him on the bench.

"We told them (the circuit judges) that if they elected a Republican Judge they were going to alienate blacks," Gray said. "They did it anyway, so that obviously shows they don't care about us.

"We're going to get every black person we can registered before these judges come up for re-election. The vote is one of the most powerful weapons in our society, and we need to use it."

Real estate transactions

The following real estate transactions were recorded at the Madison County Courthouse between July 3 and July 7:

Alhambra	
302 Coral	$75,000
Alton	
3749 Aberdeen	$49,900
1245 Brown	$52,000
506 Courtesy	$68,500
622 Elfgen	$8,900
1118 Douglas	$65,000
422 E 13th	$59,000
1120 E 6th	$43,900
2948 Hillcrest	$25,000
5011 Brook	$52,900
LT 1 Crossroads Plaz	$45,000
10 E Elm	$61,500
3205 Oakwood	$13,000
2809 Residence	$8,000
1729 Main	$30,000
1030 Washington	$35,000
Bethalto	
704 Nebraska	$66,000
714 W Sherman	$69,000
112 Valleywood Ct	$88,750
406 Whipering Oaks	$128,400
408 Winona	$60,500
208 W Bethalto	$61,757
LT 119 Whispering Oaks	$14,250
602 Wyoming	$79,900
Collinsville	
207 Dana	$99,000
301 N Combs	$32,000
2039 Greenbrier	$142,000
1979 Lemontree	$119,750
118 Sycamore	$17,000
13 Hillsboro	$160,548
526 S Clinton	$2,850
7 Chelsea	$26,000
LT 71 Country Lake	$25,000
128 E Country	$100,000
?? Pleasant Ridge	$15,000
329 Plum	$20,000
Dorsey	
8517 Prairietown	$45,000
E Alton	
572 Crestview	$79,900
1332 2nd	$22,400
1353 9th	$32,500
1038 Walnut	$28,900
LT 58 Railroad	$1,750
708 Ann	$67,000
744 Ridge	$45,000
829 Walnut	$20,000
Edwardsville	
+760 Harvard	$120,000
2704 Hunters Ridge	$28,800
2704 Hunters Ridge	$146,000
+28 S Cherry Hills	$260,000
LT 1 Troy	$909,904
305 Valley View	$38,000
305 Valley View	$204,714
506 Buena Vista	$95,700
LT 64 Country Club	$35,000
?? Drda	$17,000
1724 Partridge	$142,500
?? Rt 143	$100,000
+54 S Cherry Hills	$250,000
406 Alderwood Ct	$181,500
?? Gebhart	$23,500
839 Slippery Rock	$84,700
1333 Chancellor	$107,000
834 Morton	$20,000
Glen Carbon	
37 Autumn Glen	$114,750
2 Cottonwood Glen	$88,500
126 Cumberland Ct	$129,900
LT 9 Jason	$16,500
48 Jennifer	$16,200
48 Jennifer	$90,000
46 Morningside	$90,500
28 Williamsberg	$84,500
213 Blue Ridge	$105,000
Godfrey	
2700 Gerson	$49,900
4810 Peartree	$109,363
1901 Cheyenne	$125,000
5314 Englewood	$47,000
5701 King Arthur	$73,500
5200 Pine Ridge	$42,500
5200 Pine Ridge	$42,500
5108 Little Creek	$125,950
308 Neptune	$72,500
Granite City	
729 26th	$16,510
729 26th	$17,500
1329 Edwardsville	$22,500
2024 Elm	$11,200
2024 Elm	$36,500
5140 Lakeview	$37,500
2962 Madison	$49,900
+3980 Maryville	$62,000
1208 Meridian	$21,000
1383 Norwood	$26,111
7 Terrace	$86,500
+2832 Warren	$30,000
LT 11 Donald Ct	$17,000
2441 Edison	$44,000
50 Riviera	$69,400
2215 E 24th	$31,000
2901 Indiana	$41,000
2901 Indiana	$54,000
30 Lakeview	$74,500
2216 Manley	$75,000
3230 Westchester	$83,500
Hamel	
231 Park	$110,500
Highland	
2358 Marine	$69,000
120 Sunflower	$92,000
2701 Gardenia	$86,000
7 Olive	$14,000
1512 Poplar	$59,000
317 Walnut	$67,000
317 Walnut	$77,000
75 Stonebrook	$18,000
75 Stonebrook	$21,000
UNIT B Villa Park	$43,800
Maryville	
LT1-6 Wedge	$230,000
Moro	
1413 Biscay	$4,000
Pocahontas	
13924 Rt 143	$22,500
S Roxana	
304 Indiana	$12,000
711 Main	$55,000

Question marks indicate that the street number is unavailable, and such parcels often involve vacant land.

— *Lampitt Appraisals 451-7172*

FOR YOUR NEW AND PRE-OWNED NEEDS
COME SEE

JOE FRAILEY OR

NICK ERLINGER

Heritage
LINCOLN MERCURY
Rt. 159 BELTLINE ROAD
COLLINSVILLE
344-3500
1-800-231-2511

Hungry For An Italian Restaurant?

Look To The Book.

Consolidated Communications Directories

Lost Without A City Map?

Look To The Book.

Consolidated Communications Directories

COMING SOON!

OMNI BANK

YOUR HOMETOWN BANK
NOW CLOSER TO YOUR HOME
WITH 2 FULL SERVICE LOCATIONS

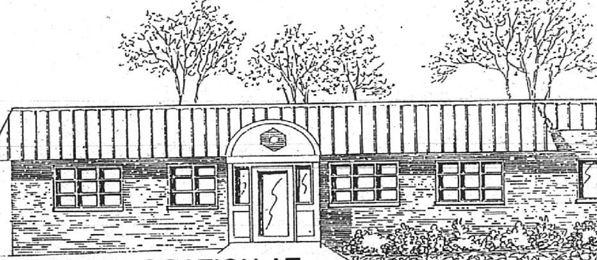

OUR NEW LOCATION AT
3830 NAMEOKI ROAD
2 PERSONAL DRIVE - THRU TELLERS
1 BUSINESS DRIVE - THRU TELLER
FULL SERVICE INSIDE LOBBY
OPEN: MON-FRI 7:30 AM
SAT 9:00 AM

OMNI BANK
BANK WITH YOUR FRIENDLY HOMETOWN BANK

FDIC

¼ Mi. South of I-270 at
5111 Highway 111
Pontoon Beach, Illinois
(Next to McDonald's)

797-5111

EQUAL HOUSING LENDER

BANKING HOURS
LOBBY: Mon.-Thurs. 9:00-4:00 • Fri. 9:00-7:00 • Sat. 9:00-12:00
DRIVE THRU: Mon.-Thurs. 8:00-6:00 • Fri. 8:00-7:00 • Sat. 9:00-12:00

Who should own life insurance policy?

Brian Mulhall

Q. I am getting conflicting advice from insurance agents. Who should really own my life insurance policy? G.W., Granite City.

A. Depending on your financial situation, your decision on this issue can determine whether your heirs avoid or pay a substantial estate tax.

Death benefits from life insurance are not subject to income tax; however, they are considered part of your taxable estate if you own or are beneficiary of the policy. This can be a very costly error.

If your net worth is $600,000 or more, considering all assets including real estate, investments, IRAs, business values, etc., and you own or are beneficiary of a life insurance policy, you have an estate tax problem.

To eliminate this problem, you can set up an irrevocable trust and put the money for premiums into the trust. You cannot manage the trust, but, not being able to manage one's own insurance policy is not usually a major problem. Because the trust owns the policy, it is not considered part of your table estate. At your death, the assets are transferred, estate-tax free to your beneficiary.

Internal Revenue Code rules must be followed in setting up and funding the irrevocable life insurance trust. It is preferable to transfer cash to the trust and have the trust buy the policy. If existing policies are transferred into the trust, a three-year waiting period applies during which, if death occurs, the death benefits are still considered part of the taxable estate. Limitation due to gift tax issue must also be kept in mind.

> Planning regarding ownership of life insurance policies can be instrumental in making sure your beneficiaries, rather than the IRS, benefit from the insurance you have been paying for.

Planning regarding ownership of life insurance policies can be instrumental in making sure your beneficiaries, rather than the IRS, benefit from the insurance you have been paying for.

Q. In 1993, my wife and I sold our home in Edwardsville for $200,000. We purchased the property in 1975 for $80,000. We planned to reinvest the sale proceeds in a new home, but we filed for divorce. In that we were over age 55, we claimed the personal residency exclusion of $125,000 on the sale prior to our divorce. I have remarried, and I am now living in my new spouse's home. When we retire, will she be able to take advantage of the $125,000 exclusion? T.C., Edwardsville.

A. I'm sorry, but I do not have good news for you. A taxpayer is allowed only one lifetime election. In the case of married taxpayers, the election does not apply separately to each spouse. If spouses make an election during marriage and subsequently become divorced, no further elections are available to either of them, or if they remarry, to their new spouse.

Brian Mulhall is a partner with America Group Financial Services. He can be reached in Granite City at 931-7922 or in Edwardsville at 692-9383.

Medical group has new name

Southwestern Illinois Health Services, a group practice of primary care physicians, originated in May 1994 to prepare for system-wide changes in heath care.

Today, the group has a new name, Heartland Healthcare, and will have three clinical locations.

"This group marks the beginning of SEMC's integration between hospital and physician," said Ted Eilerman, St. Elizabeth Medical Center's chief executive officer and president and vice chairman of Heartland Healthcare.

"This integration is very important as the payment system in health care moves to capitation."

Mike Linder, president of Heartland Healthcare, said the group's mission is to become the dominant provider of quality physician care in the southwest Illinois market area.

"We provide physicians hassle-free medicine," Linder said. "We market as one, so all can afford medical management programs necessary to provide quality care in tomorrow's managed care."

As the group developed, it became important to emphasize its image of a home-spun, traditional approach to health care. This is why the board gave the group a new name.

"Heartland Healthcare carries that home-spun image," Linder said. "Our strategy is to compete as a medical group with larger systems in the metro area, and we want to differentiate ourselves from them. The best way is to stick to the philosophy of the medical center, traditional and home-spun care. Heartland Healthcare conveys that message."

From a physician's viewpoint, the group offers a way to cut costs and still provide an excellent quality of health care, according to Dr. Lawrence Harmon, Heartland's chairman of the board.

"This group will make a practice more cost effective by tracking patient care," Harmon said. "We will negotiate directly with insurance companies while maintaining the high quality of care the patient is used to.

"By consolidating services, it allows physician offices to run more efficiently while maintaining the one-to-one physician and patient relationship, which is extremely important to us," he said.

One big advantage the group provides the medical center is it serves as a recruiting vehicle for quality, primary care physicians for SEMC's medical staff, which is important in their expanding market area.

The group, which currently has 11 primary care physicians, plans to have 18 by the end of 1995 and 30 at the end of three years.

"For this market area and population, 30 provides a dominant share of the market," Linder said. "This goes along with the mission of being the dominant provider of quality care."

Administrative offices are located at 5 Sunset Hills Professional Center in Edwardsville. Clinical offices are located at all three area SEMC sites, which include: 800 St. Louis Road in Collinsville, 1123 University Drive in Edwardsville and 2044 Madison Ave., Suite 27, in Granite City.

If you would like more information about Heartland Healthcare, call Linder at 692-0110.

Two honored — Two Granite City postal workers received Pride in Performance awards from Postmaster Charlie Parkinson. Karen York, left, in finance and carrier Tammy Hubert received Polo shirts and letters of appreciation for outstanding work and dedicated service to the post office.

Credit union board names president

The Board of Directors of Processors-Industrial Credit Union has appointed Tina M. Loyd of Granite City president of the credit union.

Loyd is a 1986 graduate of Granite City High School. In 1985, while in high school, she started at the credit union as a co-op student. After graduation, in 1986, she worked full-time as a new accounts and Visa coordinator. She left the credit union in 1989 to help run the family jewelry stores. She then returned to the credit union as a teller and was named vice president in 1992.

Cellular Start-Up Package
$9.99
from Ameritech
GRAND OPENING
Now it's easy and affordable to go cellular. With Ameritech's cellular start-up package, choose an eligible 2-year service plan and receive a phone, plus 2 hours of airtime and free access the first month for only $9.99! Ameritech will also waive the activation charge. **Offer ends soon, so call today!**

More Than a $300 Value!	
Motorola Flip Phone	$249.00
2 Hours of Airtime & One Month of Access	$29.95
Waived Activation	$32.50
Total Value — Now Only $9.99	$311.45

FREE Battery Eliminator
FREE Battery
Register For Drawings
FREE Vehicle Charger
Your Choice of 1 GRAND OPENING BONUS
July 23 thru July 29
Taxes, tolls, fees, contract and restrictions apply. $29.95 monthly access fee based on Time Pack 30 rate. 2 hours of airtime is Time Pack 30's allowance minutes for the first month. Offer good through 9/10/95.
• Crystal Clear Calling Quality
• 24 Hour Customer Service
• Nationwide Call Delivery Service
• Exclusive Cellular Rewards Program
Cellular Plus
"Keeping America Talking"
Ask about our Special!!!
Ask About Our Paging Special!
For $99 receive a Lifestyle Plus Pager, 3 months Ameritech Paging Service, activation and sales tax. Now available in assorted colors. Contract & Restrictions apply.
PROVIDING CELLULAR SOLUTIONS DESIGNED AROUND YOU
Ameritech Cellular And Paging Dealer
110 Woodcrest Dr. Highland, IL • 654-4444
503 E. Vandalia Edwardsville, IL • 692-8242
4140 Pontoon Rd. Pontoon Beach, IL • 797-1900
Mobile Phones • Accessories • Installations • Activations
Ameritech Cellular And Paging Dealer

At Memorial Maternity Center, we believe that having a baby is one of the most joyous and exciting events in life. We want to make this event a positive one for you and your family. Our childbirth education programs are designed to help you prepare for a birth experience that will get you off on the right foot.

Early Pregnancy Class
This class addresses the questions that all expectant couples have concerning the early months of pregnancy. You will learn about baby's growth and development, physical and emotional changes during pregnancy, nutrition for a healthy pregnancy, the breast or bottle-feeding decision and preparing for childbirth. Classes meet from 7 to 9 p.m. on the first Monday of every other month beginning in January. Call 257-5649 to register.

Prepared Childbirth Classes
This series of four classes provides information about the labor and delivery experience as well as the birthing options available at Memorial Maternity Center. Participants are encouraged to register before the fifth month of pregnancy and attendance is limited to those delivering at Memorial Maternity Center. There is a $25 per couple fee. Call 257-5855 for class dates and times.

Childbirth Overview Class
This class provides first-time parents with an overview of the birth experience at Memorial Maternity Center. Labor, delivery and rooming-in options will be discussed. This class, limited to those who will deliver at Memorial Maternity Center, is held from 7 to 9 p.m. on the first Wednesday of each month. $5 per couple fee. Call 257-5855 for exact times and dates.

Childbirth Refresher Class
The Childbirth Refresher Class is designed to give experienced parents updated information about the latest trends in labor, delivery and newborn care. Limited to those who will deliver at Memorial, this class is held from 7 to 9 p.m. on the first Monday of the month. $5 per couple fee. For more information, call 257-5855.

Get Off on the Right Foot
with Childbirth Education Programs at Memorial Maternity Center - *where special deliveries happen every day!*

4500 Memorial Drive
Belleville, Illinois 62223
(618) 233-7750

Cesarean Birth Class
This class will prepare you for the cesarean birth experience. A video presentation and discussion will help you prepare for your planned cesarean section. Held on the fourth Tuesday of every other month from 7 to 9 p.m., there is a $5 per couple fee. For more information, call 257-5855.

Prenatal Breastfeeding Class
This class is designed to provide information to those who are considering breastfeeding their baby. The class meets from 7 to 9 p.m. on the second Wednesday of every month. For more information, call 257-5855.

Breastfeeding Help for New Mothers
This service addresses concerns you may have about breastfeeding after you're discharged from the hospital. Information and support will be provided for those crucial early days and weeks of nursing a newborn. There is no fee for this service, and babies are welcome. Call 257-5855 to contact the nurse educator or to schedule a help session.

Baby Care and Parenting Classes
This two-session program teaches you how to care for, play with and protect your infant from birth to age 12 months. Topics presented include: newborn care, infant feeding, baby bathing, when to call the doctor, home and toy safety, returning to work, finding a good babysitter and traveling with baby. Held from 7 to 9 p.m. on the third and fourth Wednesday of every month, this class has a $5 per couple fee. Call 257-5855 to register.

Sibling Class
Memorial Maternity Center offers a Sibling Class to make it easier for big brother and sisters to prepare for and accept a new baby. This class is designed for children ages 3 through 12 and meets from 7 to 8:30 p.m. on the first Monday of each month. Limited to children whose sibling will be born at Memorial Maternity Center. $2 per child fee. Class size is limited and reservations are requested. Call 257-5855.

Grandparents Class
This class acquaints grandparents with recent changes in childbirth and infant care practices. It discusses what it means to be a grandparent in today's world - - - how grandparents can positively support and influence their children and grandchildren. The class meets from 7 to 9 p.m. on the first Monday of every other month beginning in February. Class size is limited and reservations are requested. To register, call 257-5855.

Memories of war's end sought

Those who lived through August 1945 will always remember it as the month that World War II finally came to an end.

On Aug. 6, 1945, an American B-29 Superfortress bomber dropped an atomic bomb on Hiroshima, destroying more than half the city. On Aug. 8, the Russians declared war on Japan and invaded Manchuria; the next day the United States dropped a second atomic bomb on Nagasaki.

On Aug. 14, 1945, the Allies received a message from Japan accepting surrender. At 7 p.m. that day, President Harry S. Truman announced that Japan had agreed to surrender unconditionally.

However, it wasn't until more than two weeks later — Sept. 2, 1945 — that the Japanese signed the terms of surrender aboard the battleship U.S.S. Missouri in Tokyo Bay.

If you are one of those who experienced those unforgettable days — whether serving your country in the military or on the home front — the *Journal* would like to share your memories with our readers on the 50th anniversary of those events.

Please write us a short letter detailing some of your recollections of the end of the war. Where were you when you heard the news of Japan's surrender? What were your feelings?

Be sure to include your telephone number, as we will be contacting some readers for further information. Send your letters to Granite City Press-Record Journal, 1815 Delmar, Granite City, Ill. 62040.

Concert at Old Cathedral

The American Guild of English Handbell Ringers Basilica of St. Louis, King of France will hold a concert at 2:15 p.m. today, Sunday, July 23, at the Old Cathedral, 209 Walnut St. in St. Louis.

Featured events include songs by various vocal choirs and hand-bell choirs: "Festival Fanfare" sung by Roberta Siebert; "Now Praise the Lord" by John A. Behnke; "Pie Jesu" by Andrew Lloyd Webber; Psalm 65 by Barbara Semmann; "God Gave Us Music" by Carlton C. Buck and Dale Wood; "We are Called to be God's People" by Franz Josef Haydn; "Guide Me, O Thou Great Jehovah" arranged by Karen Buckwalter; and "Joyous Spirit" by Valarie Stephenson.

The officiant will be the Rev. Frank A. D'Amico. The director of the seminar choir is Burnell L. Hackman. Dan Vizer of Granite City serves as organist with the Basilica of St. Louis.

This performance is free and open to the public.

School menus

Granite City School District Summer Lunch Program served each day at Lake, Niedringhaus and Prather schools

Monday — Beef and bean taco with lettuce and cheese, mixed vegetables, slice of bread, chilled fruit, milk.

Tuesday — Grilled chicken patty on bun, baked beans, apple, milk.

Wednesday — Pizza slices, corn, plums, milk.

Thursday — Ham and cheese sandwich, mixed fruit, lettuce, tomatoes, milk.

Friday — Fish sandwich on bun, cheese sticks, green beans, mixed fruit, milk.

Aerobics class to begin Aug. 7

Providence Wellness Center will present a basic aerobics class for all ages.

The session, which will last for eight weeks, will begin Monday, Aug. 7. Classes meet on Mondays, Wednesdays and Fridays from 7 to 8 p.m. Preregistration is required. The cost for the class is $34. For more information or to register, call the Providence Wellness Center at 798-3935.

Providence Wellness Center is a part of the Saint Elizabeth Health Services System, an affiliate of the Unity Health Network.

We Want To Make You A Back-To-School-Loan
$150 and up
CA$H LOAN$
FOR THE MONEY YOU NEED
CALL 346-9107 TODAY!
SECURITY FINANCE
210 EAST MAIN
COLLINSVILLE
346-9107

FOR YOUR NEW AND PRE-OWNED NEEDS
COME SEE

JIM SMITH OR

DAN MOLITOR

Heritage
LINCOLN MERCURY
Rt. 159 BELTLINE ROAD
COLLINSVILLE
344-3500
1-800-231-2511

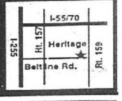

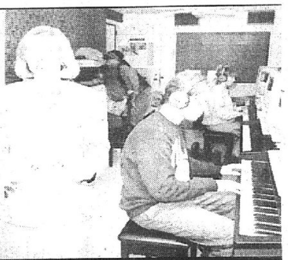

"BAC puts the latest music computer technology at the fingertips of our students."
– Darice Palmier, Piano Instructor

Technology
...the key to your future.

Fall classes begin August 19.
Schedules available now!

Call Belleville Area College at 1-800-BAC-5131, extension 455, or any of our three campuses:

Belleville	235-2700
Granite City	931-0600
Red Bud	282-6682

BELLEVILLE AREA COLLEGE
BELLEVILLE · GRANITE CITY · RED BUD

Cellular Start-Up Package
$9.99
from Ameritech

Now it's easy and affordable to go cellular. With Ameritech's cellular start-up package, choose an eligible 2-year service plan and receive a phone, plus 2 hours of airtime and free access the first month for only $9**! Ameritech will also waive the activation charge. **Offer ends soon, so call today!**

More Than a $300 Value!	
Motorola Flip Phone	$249
2 Hours of Airtime & One Month of Access	$29
Waived Activation	$32
Total Value	$311

PROVIDING CELLULAR SOLUTIONS DESIGNED AROUND YOU

RELIABLE STEREO CENTER
Everything for your car and home
Since 1962

Ameritech
Cellular Dealer
• Crystal-Clear Calling Quality
• 24 Hour Customer Service
• Nationwide Call Delivery Service
• Exclusive Cellular Rewards Program

ALTON
1301 Milton Rd
(across from Goodwill)
462-8082

GRANITE CITY
4182 Nameoki Road
(one mile north of IHOP)
797-6600

Taxes, tolls, fees, contract and restrictions apply $29.95 monthly access fee based on Time Pack 30 rate. 2 hours of airtime is Time Pack 30's allowance minutes for the first month. Offer good through 9/10/95.

Kmart Tire Center

Tiger Paw Plus
Buy 3 and get the 4th FREE

• All-season radial
• Whitewall radial
• Two full-width steel belts
• Comfortable ride
• Long-wearing tread

UNIROYAL
50,000 MILE WARRANTY*

Tiger Paw® Plus

Size	Price	Size	Price
P155/80R13	34.97	P195/75R14	51.97
P165/80R13	37.97	P205/75R14	56.97
P175/80R13	38.97	P205/75R15	58.97
P185/80R13	40.97	P225/75R15	60.97
P185/75R14	49.97	P235/75R15 XL	71.97

Call 1-800-866-0086
For convenient locations

Service hours:
Monday thru Saturday
8 a.m. to 6 p.m.
Some Auto Service Centers open Sunday

Advertised prices effective July 23 through July 29, 1995
• Tire rotations available
• Mounting included
• Nationwide warranty

Name Brands at Great Kmart Low, Low Prices

UNIROYAL

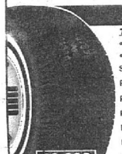

40,000 MILE WARRANTY*
UNIROYAL

Tiger Paw A/S Sale
• All-season radial
• Double steel-belted

Size	Reg.	Sale
P155/80R13	26.97	21.97
P165/80R13	29.97	26.97
P175/80R13	31.97	26.97
P185/80R13	32.97	29.97
P185/75R14	33.97	30.97
P195/75R14	34.97	31.97
P205/75R14	38.97	35.97
P205/75R15	42.97	39.97
P215/75R15	45.97	42.97
P225/75R15	47.97	44.97
P235/75R15	49.97	46.97

Laredo Truck
40,000 MILE WARRANTY

Size		
P235/75R15 XL	AS	79.97
LT225/75R16	AS	108.97*
LT245/75R16	LTL	129.97*
LT265/75R16	AWT	127.97*
LT215/85R16	AS	98.97*
LT235/85R16	AS	99.97
30X9.50R15LT	AT	96.97*
31X10.50R15LT	AT	99.97
8.75X16.5LT	AS	94.97*
9.50X16.5LT	AS	104.97*

* Special order through our Rapid Delivery Program

Buy any 4 Laredo truck tires and get a FREE Havoline Oil Change
See store for details

FIRESTONE

50,000 MILE WARRANTY*
Firestone

Firestone F-560 Sale
•All-season touring

Size	Price	Sale
155/R12	29.97	21.97
155/R13	34.97	31.97
165/R13	37.97	34.97
175/70R13	39.97	36.97
185/70R13	42.97	39.97
185/70R14	45.97	42.97
195/70R14	47.97	44.97
205/70R14	49.97	46.97

Firehawk SS
45,000 MILE WARRANTY

Size	Type	
P175/70R13	RWL	44.97
P185/70R13	RWL	49.97
P185/70R14	RWL	52.97
P195/70R14	RWL	55.97
P205/70R14	RWL	57.97
P215/70R14	RWL	61.97
P225/70R15	RWL	65.97
P235/70R15	RWL	69.97
P205/65R15*	BLK	62.97
P215/65R15	RWL	62.97
P185/60R14*	BLK	62.97
P195/60R14	RWL	63.97
P215/60R14	RWL	65.97
P195/60R15*	BLK	66.97
P205/60R15*	BLK	69.97
P235/60R15	RWL	72.97

*Tread Design Different

Firestone Truck
• Original equipment for many pickups and vans

Size	Type	Price
P195/70R14	FR480	60.97
P215/70R14	FR480	66.97
P205/70R15	FR480	61.97
P225/70R15	FR480	66.97
P235/75R15XL	FR480	69.97
P235/75R15XL	ATXII	79.97
LT235/85R16	R4S	99.97

Buy any 4 Firestone truck tires and get a FREE Havoline Oil Change
See store for details

PREMIUM MICHELIN® ON SALE

29.97 Reg. 39.97
P155/80R13 Whitewall radial

70,000 MILE WARRANTY
MICHELIN
BECAUSE SO MUCH IS RIDING ON YOUR TIRES.

XGT4 Tires Are Available In Many Sizes, In-stock Or Special Order Through Our Rapid Delivery Program

Size	Reg.	Sale	Type
P185/75R14	64.97	56.97	XLE
P195/75R14	67.97	59.97	XLE
P205/75R14	72.97	63.97	XLE
P205/75R15	75.97	65.97	XLE
P215/75R15	78.97	68.97	XLE
P225/75R15	82.97	72.97	XLE
P235/75R15	87.97	77.97	XLE
P195/70R14 BLK	68.97	58.97	XW4
P185/70R14 WSW	77.97	67.97	XW4*
P205/70R14 BLK	80.97	70.97	XW4*
P205/70R15 WSW	82.97	72.97	XZ4
P215/70R15 WSW	82.97	72.97	XW4
P235/70R15 WSW	102.97	92.97	XW4*
P205/65R15 BLK	77.97	67.97	XW4
P225/60R16 WSW	94.97	84.97	XW4*

* Special order through our Rapid Delivery Program

Battery installation included

1 Year FREE replacement
4 Year limited warranty*
5 Year total warranty*
*See store for details

All Batteries Sold With Exchange
EXIDE

With Exchange
34.97 Sale
Centura Silver 525
Up to 550 cranking amps of power, 80-minute reserve capacity. Fits many cars and light trucks. Reg. 39.97
Centura Bronze 350, 29.97*
Intl. Series 435-495, 39.97*
Intl. Series 650-675, 59.97*
Centura Gold 700, 49.97*
Centura Gold 875, 59.97*
Centura Platinum 1000, 69.97*
*Everyday price

EXIDE

With Exchange
34.97 Sale
Exide marine battery
Nautilus M24-465 marine starting battery for most boat motors. Reg. 39.97
Minn Kota MK20 Trolling Battery, Reg. 79.97, Sale 74.97

$7 Mail-in Rebate Available On Delco Batteries - see store for details

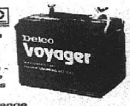

With Exchange
49.97 Every Day
Delco marine battery
Voyager C24MF marine/RV starting battery with up to 620 cranking amps power.
Voyager M24MF Battery, 64.97*
Voyager M27MF Battery, 69.97*
*Everyday price

Brake Service
79.97*
Standard brake service
2-wheel front disc or rear drum service for most domestic and import cars and lt. trucks; parts and labor warranted for 2 years or 24,000 miles. Semi-metallic pads available at no extra cost.
AlliedSignal
Bendix

Oil Change
16.97
Havoline "Formula 3" oil change while you shop! "Add more life to your car." Includes up to 5 quarts oil, 1 AC-Delco Duraguard® oil filter, and oil filter disposal fee. Chassis lube on cars with zerk fittings included; diesel extra.
GENERAL MOTORS CORPORATION
Havoline FORMULA

Thrust Angle Alignment
34.97*
We will check tire pressure and wear, inspect chassis, center steering and set caster, camber and toe.
4-Wheel Alignment For Most Domestic, Import Cars, 49.97*
Shims and adjusting cams are extra

Kmart
©1995 Kmart® Corporation

DUPLICATE KEYS MADE AT KMART

*Additional parts, services and labor may be needed at substantial extra cost
Tires and services available only in Kmart stores with Auto Service Center
We reserve the right to limit quantities and not sell to dealers
Tires Feature Limited Tread Wearout Warranty By Kmart - Details In Store. Mounting Included - No Trade-in Required. Road Hazard Warranty Available. Tire And Battery Prices Do Not Include State Tax Or Disposal Fee, If Applicable. *For AZ: State Or Local Taxes Or Surcharges For Environmental Protection Will Be An Extra Charge. A Fee Is Imposed On The Purchase Of Each New Lead Acid Battery Unless A Used Battery Is Returned, Where Applicable. Merchandise Not Available In Kmart Clearance Outlet Stores. Merchandise Available Only In United States Stores.

VISA · MasterCard · DISCOVER NOVUS
Layaway Not Available In All Stores

His home repair project turns into a sticky situation

Don Miller

Don Miller was out of town last week. Therefore, we are running one of his previous columns.

I am an incurable do-it-yourselfer. Ignoring the fact that my projects usually cost several times more than it would cost to hire someone competent, I charge ahead with great enthusiasm and little skill.

Recently, I launched myself on another exciting project, tiling the floor of my downstairs bathroom. I got off to an excellent start — the old covering came up without a problem.

At a local store, I quickly located the floor tiles I liked and began looking for mastic, the sticky stuff that holds tiles down. I warned the clerk I would be laying tiles on a sometimes damp basement floor. "Regular mastic won't do it," he said. "You need super mastic."

According to the label, this mastic would stick anything to anything, even under water. It seemed to be just what I needed. Loaded with tiles, mastic, a spreader and a linoleum knife, I headed home a happy man with visions of my glorious, new bathroom dancing in my head. Nothing could stop me now.

Once home, I cleaned the floor and went to work, spreading the mastic. "If a little bit is good, a lot must be better," is my motto. Next I began to lay the tiles. Everything was fine, except for one thing: When I pushed the tiles down, mastic oozed out between the seams.

My view

After this happened a few times, I ran my finger down the seams to remove the excess.

Then came the sec[ond] problem: My fingers w[er]e full of mastic. As I was in the bathroom, I reached for the closet wiper at hand — toilet paper. Instead of the mastic coming off my fingers, the toilet paper stuck to them. The more paper I used, the worse it got. I looked like I had on white fuzzy gloves. My hands resembled Mickey Mouse's.

Better wash it off, I decided. I turned the water on and began to rub my hands.

Nothing happened except the toilet paper got soggy. The label was right: This mastic did work under water.

Finally, I got a large rag and some mineral solvent, and worked my way through layers of toilet paper and mastic until I could see my fingers again.

Having learned my lesson, I went back to work using less mastic and using a rag, instead of my fingers, to wipe off the excess. Then I had to switch positions, kneeling on the new tiles while laying the rest of the tiles on the unfinished portion of the floor. Progress was a bit slow as I cut the odd pieces necessary to finish the job.

Finally, I was finished. I decided to step back and admire my workmanship.

Unfortunately, a strange thing happened. When I tried to get up, I couldn't. I tried again. Something was holding me back. I tried again.

Then I realized what was holding me down — the knees of my pants. The mastic had oozed out of the tiles under my knees and had glued my knees to the floor.

It took 30 minutes with a putty knife and solvent to get all of the blue fuzz off the tiles. But what the heck, one pair of jeans is a small price to pay for a new bathroom floor.

Finished! In all modesty, it looked great. A quick calculation revealed it had cost, including the jeans, just about double what it would have if I'd hired someone to do the work. That made it my most successful project to date.

And after all, I did it myself!

SCOTT AIR SHOW BUS SERVICE
THUNDERBIRDS & WINGS OF BLUE
Saturday, July 29th & Sunday, July 30th
Buses will depart from the following locations;
ST. CLAIR SQUARE in Fairview Heights (by the water tower) located I-64 & Hwy 159
B.A.C. College 2500 Carlyle Road, located Greenmount Rd. & Rt. 161
Buses Depart, 8:30am & continue every 15 minutes throughout the day. CASH FARES ONLY with exact fare required. $1.00 Adults & .50 child For more information call 277-9504 or 632-3712 (fares are for one way ride)
This service funded by St. Clair Co. Transit & provided by Bi-State Transit

FOR YOUR NEW AND PRE-OWNED NEEDS COME SEE
JIM MEYER OR COBBY PEREZ
Heritage LINCOLN MERCURY
Rt. 159 BELTLINE ROAD COLLINSVILLE
344-3500 1-800-231-2511
I-55/70 Rt. 157 Heritage Beltline Rd. Rt. 159 I-255

KEN
Window Crafts & More
Vinyl:
• Replacement Windows
• Sliding Patio Doors
• Hinged Patio Doors
• Storm Windows
Aluminum:
• Storm Doors
• Awnings - Cloth Awnings
The Company That Treats People Like Friends
618-656-2494
MARY KAYE
FREE ESTIMATES 210 4th Ave Edwardsville, IL. 62025

Eisele's Caseyville Pharmacy
200 W. Lincoln, Caseyville, IL.
• Ostomy and Incontinent Supplies
• Post Surgical Supplies-Catheters
• Home Health Care Products
• Glucometers, Accu-Check II, One Touch
Mon.-Fri. 9:00-7:00 Sat. 9:00-5:00
345-0188 Delivery Service
MasterCard VISA
We Carry Many Hard-to-Find Medical Supplies

ANNIVERSARY SALE
Throughout Our Store
Prizes To Be Given Away
15%-50% OFF
Shop Barewood and see why we're becoming the fastest growing Ready-To-Finish Store in the Metro Area. Nobody has higher quality or Lower Prices, NOBODY!!
1st PRIZE Giveaway
42" Solid Top Table & 4 Windsor Chairs In-Tu-Tone Factory Finish RETAIL VALUE $545
Drawing To Be Held Sat. July 29th, 1995 5:30 P.M.
(Drawing, No Purchase Necessary)
2nd PRIZE Purple Dino Rocker
3rd, 4th, & 5th PRIZE Pine Shaker Table
Solid Oak BEDROOM SUITE 100% U.S.A. • Full/Queen Headboard • 7 Dr. Dresser • Landscaped Mirror • 5 Dr. Chest • Dove Tail Drawers • Dust Shields List $1,750 SALE PRICE $1,090
Solid Hardwood 4 PC. BEDROOM SUITE IN CHERRY FINISH 100% U.S.A. • Full/Queen Headboard • 7 Dr. Dresser • Landscaped Mirror • 5 Dr. Chest • Dovetailed Drawers W/Dust Shields $990
100% Solid Oak 4 PC. BEDROOM SUITE • Full/Queen Headboard • 8 Dr. Triple Dresser • Tri View Mirror • 7 Dr. Chest on Chest List $3,200 SALE PRICE $1,980
42"x66" Extends to 84" SOLID OAK ROUND OR SQUARE ROUND TABLE 2-10" pedestals, 6 empire feet, double gear system, leaf locks. 100% U.S.A. $479
48"x66" Extends to 84" $499
42"x66" Extends to 102" $549
48"x68" Extends to 86" $519
48"x68" Extends to 102" $629
42" Solid Oak ROUND TABLE 100% U.S.A. & 4 Solid Oak 7 Spindle Windsor Back Chairs $465.00
OAK VIDEO UNIT • Brass Glass Doors • Holds Up To 32"; TV'S $295 100% U.S.A.
LIMITED QUANTITY. ONE PER CUSTOMER $19.99 SJ Sugg. Retail $59.95 Brass finish Quartz movement 9" tall
Solid Oak CURIO CABINETS 24" $129 32" $159 24" sq. mirror $179 50" double Dr. $259
6 PC. OAK BEDROOM SUITE • Door Chest • Night Stand • Poster Head & Foot Board • Cheval Mirror • Door Triple Dresser Reg. $2,600 SALE $1,390
100% U.S.A. PENCIL BEDS Reg. Sale
1 Solid Oak Queen Size $695 $490
1 Solid Pine Full Size $449 $345
2 Solid Pine Queen Size $475 $375
1 Oak Queen Sleigh Bed $799 $599
WE ACCEPT ALL COMPETITORS' COUPONS.
100% HAND RUBBED PROFESSIONAL CUSTOM FINISHING (NO SPRAYING) BY OUR OWN COMPANY (NOT CONTRACTED OUT.) OVER 50 SHADES OF STAIN TO CHOOSE FROM! Come in and pick out your Solid Oak, Cherry, Ash, Pine, Adler, Hackberry or Maple Furniture, bring in a color sample (drawer, table leaf, etc.) and let our custom stain department match your decor. Or, for the do-it-yourselfers, we have complete, easy to follow instructions. Start your new family heirlooms. No finer quality anywhere. No plastic, No formica or pressed board (so called all wood products covered up). You see the Barewood before the color is added. Sorry...No disposable Furniture Sold Here!
6 STYLES TO CHOOSE FROM YOUR CHOICE Solid Oak Windsor Side CHAIRS Starting at $59.00 Reg. $109.00 100% U.S.A. While quantities last
OVER 100 CLOCKS FOR IMMEDIATE DELIVERY
YOUR CHOICE $1090 Meadows 84" tall OR Continental 83" tall Sug. retail $2600 Limited Quantities
YOUR CHOICE 100% U.S.A. $159 Goldenwood 27" Tall OR Noblewood Sug. retail $315 27" tall while quantities last
Guaranteed Lowest Prices on Howard Miller Clocks.
0% FINANCING UP TO ONE YEAR See details in store.
Styles may vary from illustrations • Prior Sales Excluded • Special Priced Items Excluded
BAREWOOD FURNITURE GALLERY Ad prices good thru July 29th 344-0316
1974-B Vandalia • Orchard Shopping Center Collinsville, IL • 1 mile So. of 55/70 on Hwy. 159 HRS: MON. 10-7, TUES.-THURS. 10-6, FRI. 10-8 SAT. 10-6; SUN. NOON-5
• WE'RE REINVESTING OUR PROFITS IN U.S. JOBS! • HANDCRAFTED WITH PRIDE IN THE USA • LARGEST SELECTION OF READY TO FINISH FURNITURE IN METRO AREA

NOTICE TO THE PUBLIC
UNCLAIMED FURNITURE
REQUIRES IMMEDIATE DISPOSAL OF MATTRESS AND FURNITURE FROM CANCELLED, DELINQUENT & UNCLAIMED LAY-A-WAYS
BRAND NEW
4-PIECE SPECIAL $298 YOUR CHOICE
• DRESSER • MIRROR • FRAME • HEADBOARD
LIMITED TIME ONLY!
MANY OTHER 4-PIECE BEDROOM GROUPS WALL TO WALL SELECTIONS FROM ONLY $188
3 BRAND NEW PIECES
SOFA-CHAIR LOVESEAT COMPLETE! FACTORY SPECIAL COLOR $298
ALL 3 PCS. $288 • SOFA • LOVESEAT • CHAIR
SOFA-LOVESEAT-CHAIR $388
MANY OTHER 2 & 3 PC. LIVING ROOMS FROM ONLY $188
POSTURE SERIES MATTRESSES
ALL BRAND NEW IN STOCK READY FOR IMMEDIATE PICK-UP OR DELIVERY SOLD IN SETS ONLY
CONTRACT SPECIAL $19 TWIN $19 EA. PC. FULL $29 EA. PC. QUEEN $39 EA. PC. KING $39 EA. PC.
POSTURE COMFORT FIRM $39 TWIN $39 EA. PC. FULL $49 EA. PC. QUEEN $59 EA. PC. KING $59 EA. PC. 5-YR. LTD. WTY.
POSTURE HEALTH-O-PEDIC $49 TWIN $49 EA. PC. FULL $61 EA. PC. QUEEN $78 EA. PC. KING $78 EA. PC. 10-YR. LTD. WTY
POSTURE TOUCH OF LUXURY $74 TWIN $74 EA. PC. FULL $94 EA. PC. QUEEN $128 EA. PC. KING $118 EA. PC. 20-YR. LTD. WTY.
ELEGANCE EXTRA FIRM $84 TWIN $84 EA. PC. FULL $108 EA. PC. QUEEN $139 EA. PC. KING $133 EA. PC. 20 YR. LTD. WTY.
SURPLUS FURNITURE WAREHOUSE
ON RTE. 161 BETWEEN LEBANON AVE. AND "B" STREET
BELLEVILLE, ILL.
233-7293
WE ACCEPT RED CROSS VOUCHERS
SAME DAY DELIVERY AVAILABLE
HOURS: SUN 12-6 • MON, TUES 10-8 • WED, THURS 10-6 • FRI 10-8 • SAT 10-6
Terms: Cash, Check, Visa, MC, Discover

366-0086 ent loca- hours: Saturday .m. ervice Sunday prices ly 23 29, 1995 s available ncluded e warranty
ery ation ded 1 Year FREE replacement 4 Year limited warranty 5 Year total warranty
All Batteries Sold With Exchange EXIDE
7 Sale er 525 king amps of ute reserve many cars s. Reg. 39.97
NAUTILUS
97 Sale e battery 465 marine ry for most Reg. 39.97
Voyager
97 Every Day ne battery 4MF marine/RV ery with up to ng amps power.
Service 97* brake service ent disc or rear ce for most nd import cars
edSignal endix
VISA MasterCard DISCOVER NOVUS
Layaway Not Available In All Stores

Obituaries

Ross Spurling

Ross V. Spurling Jr., 73, of Granite City, formerly of Mount Vernon, died Thursday, July 20, 1995, at St. Elizabeth Medical Center. He was born Oct. 30, 1921, in Mount Vernon.

A welder with A.O. Smith in Granite City prior to his retirement, he was of the Baptist faith.

Survivors include two daughters, Rebecca Bridges of Granite City and Diane Mitchell of Mount Vernon; one sister, Stella Garrison of California; and several grandchildren and great-grandchildren.

He was preceded in death by his wife, Helen (Martin) Spurling, whom he married Sept. 5, 1956, in Benton, Ill., and who died in 1983; one son, Stephen Spurling; his parents, Ross V. Spurling Sr. and Birdie (Little) Spurling; and one sister, Helen Levans.

Graveside services and burial will be held at 2 p.m. today, Sunday, in Belle Rive-Flint Cemetery in Belle Rive, Ill., with the Rev. Buss Hart officiating.

Arrangements are being handled by Hughey Funeral Home.

Kenneth Stovall

Kenneth P. Stovall Sr., 76, of Pontoon Beach died at 1:40 a.m. Friday, July 21, 1995, at St. Elizabeth Medical Center, following a five-year illness. He was born Nov. 28, 1918, in White Water, Mo., and had been a resident of Pontoon Beach since 1968.

A cement mason with Local 90 in East St. Louis for 50 years prior to his retirement in 1977, he was a member of Church of the Nazarene in Granite City and an Army veteran.

Survivors include one son, David Stovall of Granite City; two daughters, Marsha Ruan of Granite City and Donna Dark of Urbana; one brother, Max G. Stovall of Cape Girardeau, Mo.; 12 grandchildren; and one great-grandchild.

He was preceded in death by his wife, Alma Stovall, who died April 12, 1988; one son, Kenneth P. Stovall Jr., who died in 1984; his parents, James H. and Mary Elizabeth (Randolph) Stovall; and one sister, Ruth Dasher.

Visitation is from 4 to 8 p.m. today, Sunday, at Werner Chapel for Funerals, 3939 Lake Drive in Pontoon Beach, where services are at 9 a.m. Monday with the Rev. Lloyd Simpson officiating. Burial will be in Jefferson Barracks National Cemetery in St. Louis County.

Memorials are requested for the Kenneth Stovall Sr. Memorial Fund, Donor Relations Office, Olivette Nazarene University, P.O. Box 592, Kankakee, Ill., 60901. Please send donor's complete name and address.

Rolland Horton

Rolland C. Horton, 79, of Granite City, formerly of St. Louis, died Thursday, July 20, 1995, at St. Mary's Health Center in Richmond Heights, Mo. He was born May 28, 1916, in St. Louis and had been a resident of Granite City for 40 years.

A receiving inspector with Lincoln Engineering in St. Louis for 47 years prior to his retirement in 1983, he was a member of Church of Jesus Christ of Latter Day Saints in Granite City and a World War II Navy veteran.

Survivors include his wife, Betty (Addison) Horton, whom he married Dec. 27, 1952; four sons, Roger Horton of St. Louis, Thomas Horton of Topeka, Kan., and Douglas and Scott Horton, both of Granite City; one daughter, Joyce Davis of Granite City; two stepsons, Warren and Gary Taylor, both of Granite City; one brother, Robert Horton of St. Charles, Mo.; five sisters, Jane Christian of St. Louis, Ruth Mace and Audrey Custer, both of Nevada, Mo., Joyce Glassey of Farmington, Mo., and Nelva Stenger of Campbell, Mo.; 16 grandchildren; and 10 great-grandchildren.

He was preceded in death by one son, Dennis Horton; and his parents, Forest and May (Smith) Horton.

Visitation is from 4 to 8 p.m. today, Sunday, at Irwin Chapel, 3960 Maryville Road in Granite City, where services are at 11 a.m. Monday. Burial will be in Jefferson Barracks National Cemetery in St. Louis County.

Lucille Lipe

Lucille E. (Glotfelty) Lipe, 75, of Granite City died Thursday, July 20, 1995, at Edwardsville Care Center East in Edwardsville, following a 20-year illness. She was born March 11, 1920, in Carbondale and had been a resident of Granite City for 40 years.

Co-owner and baker with Frenchie's Bakery in Granite City for 40 years, she was a member of Central Christian Church, Order of the Eastern Star, White Shrine, Daughters of the Nile and Homemakers of America.

Mrs. Lipe served as past worthy matron, past worthy highest princess and past queen of the Daughters of the Nile and past president of the DeMolay Mothers' Club.

Survivors include two sons, George Lipe of Granite City and Larry Lipe of Godfrey; two daughters, Judy Haven of Smithton and Sue Fultz of San Diego; one brother, Cecil Glotfelty of Cottage Hills; 11 grandchildren; and six great-grandchildren.

She was preceded in death by her husband, Leo "Frenchie" Lipe, who died Nov. 12, 1992; her parents, Ralph and Mabel (King) Glotfelty; and one sister, Blanche Jorgenson.

Graveside services and burial were Saturday in Pleasant Grove Memorial Cemetery in Murphysboro. Arrangements were handled by Werner Chapel for Funerals in Pontoon Beach. Memorials are requested for the Alzheimer's Association in care of Werner Chapel for Funerals, 3939 Lake Drive, Pontoon Beach, IL 62040.

UM night at stadium

The United Methodist Men of both the Southern Illinois and Missouri East Conferences are sponsoring a United Methodist Night at Busch Stadium Aug. 2 when the Cards take on the Houston Astros.

For information and tickets, contact Bev Jones at 288-7568.

Granite City Council agenda

7 p.m. Tuesday, July 25

NOTICE: Wastewater Treatment Plant Committee meeting 4:30 p.m. July 24
NOTICE: Engineering Committee meeting 6 p.m. July 25
NOTICE: Traffic and Lights Committee meeting 6:45 p.m. July 25
NOTICE: Intergovernmental Committee meeting 10 a.m. July 29

City Council agenda

1) Prayer — Dr. Bob Carter of the Madison County Baptist Association
2) Pledge of Allegiance
3) Roll Call
4) Minutes
5) Communications
 a) request to address council ref: Madison Energy Facility — Casper Nighohossian
 b) request for permission to block entrances — Granite City High School
 c) request to address council ref: Senior Aides funding — Cheryl Marshall
 d) request to address council ref: Madison Energy Facility — John Papa
 e) letter from Programs and Services for Older Persons ref: Senior Aides funding
 f) letter from department of labor ref: prevailing wages
 g) Granite City Wastewater Treatment Plant attendance report for June

6) Remarks by Mayor
7) Committee reports

Planning and Zoning — Craig Tarpoff
 a) Board of Appeals agenda for Aug. 9
 b) Planning and Zoning agenda for Aug. 10
 c) Planning and Zoning minutes from July 13

Ordinance — Casmer Skubish
 a) resolution: demolition of 2811-13 Lincoln
 b) resolution: demolition of 2650 E. 24th Street
 c) ordinance: repealing ord. 4778 establishing handicapped parking at 2421 Cleveland
 d) ordinance: establishing handicapped parking at 1612 Moro

Street and Alley — Mac Warfield
 a) memo ref: Benton Street improvements
 b) memo ref: Fehling Road force main

Police — Bob Shipley

Fire and Water — Lurton Pulley

Wastewater Treatment Plant — Nancy Sanders

Sanitation and Inspection — Nick Petrillo

Insurance and Safety — Kim Affolter

Industrial Search — Bob Page

Downtown Rehabilitation — Brian Fuzessery

Finance — Mac Warfield

Cable TV, Intergovernmental — Eddie Asadorian

Traffic and Lights — Foster Frederick

City Hall and Buildings — Casmer Skubish

8) Report of officers
9) Unfinished business
10) New business
Adjournment

•Future

(Continued from Page 1A)

park.

"This is a farce," he continued.

He also said that a March inspection by the Illinois Department of Public Health showed more violations than the village discovered.

A copy of a letter from IDPH to Zeman, given to board members, showed numerous violations found during the inspection.

The letter said the park was eligible for a license; however, all of the violations cited were to have been corrected by mid-April.

Michael Hungerford, IDPH regional engineer, said most of the violations were minor in nature and his office has not followed up on the matter yet.

Couch said they had little control over what individual residents did.

She said the park management had no authority to pick up debris in residents' yards, or to go into the trailers and make repairs.

Meadows said that about one-third of the violations listed by Barthelemy have been fixed, although residents in the audience said nothing has been done.

Village Attorney Keith Jensen said after the hearing that the meeting gave board members a better sense of the problems that must be addressed. He said the board would consider action against the park at Tuesday's meeting.

That action could include enforcement of the village's business license ordinance, meaning daily fines for the park's owner.

Jensen said if the village decides to begin tougher enforcement, it would concentrate its efforts on the park management, not individual home owners.

Both during and after the meeting, a continuous stream of Village Green residents went in to a back room at the center to meet with an officer from the Illinois Secretary of State police. The officers were there to deal with problems about mobile home titles.

Residents and village officials have alleged that many of the mobile homes in the park are older homes being dumped into the area from Chicago area parks, and that many have open titles, a violation of state law.

Village officials said the state is investigating title problems, but both the officers at the meeting and officials in Springfield declined comment.

Park owner, manager targets of most residents' complaints

By Scott Cousins
Staff writer

While criticism about problems in Village Green Mobile Home Park went out in all directions Thursday evening, most centered on park Manager Elizabeth Couch and absent owner Ed Zeman.

June Ballard, who moved her trailer out of the park earlier that day, said the company was only interested in collecting rent.

"When I asked her to do something, it was always 'where's your rent,' " Ballard said.

"This park should be closed and you should not be a manager, because you are never there," she said to Couch.

In the past, one of the biggest sore points with residents was that the park did not have an on-site manager, which is required by village ordinance.

At the last regular council meeting, Zeman representative Dolly Amore said they had a manager living in the park, but residents disputed that.

They said that when asked, the man denied being manager. They also said he could not do the job properly.

Flooding was another common complaint.

Bonnie Durant complained that she "did not buy beachfront property," and said the constant flooding was unhealthy.

Denise DuBois also complained about water.

"There are people out there riding in boats every spring," she said.

She also claimed that three children caught hepatitis last year because of the constant flooding.

Village officials said at previous meetings that the children did become ill, but they could not specifically blame flooding at the park.

Another resident, Martin D. Malenke, complained about being cited for having too many vehicles on his property.

The park rules limit residents to two vehicles.

"How can you tell me I can only have two vehicles," he said.

He also complained about being cited for having auto parts in his yard. He said the only parts are the doors to his jeep.

"I take them off in the morning, and put them back on in the evening every night because of the thieves," he said.

Other residents complained about mobile home sales in the park, and questioned the screening process for applicants.

Despite the sharp criticism, Couch said she was "glad she came."

"I think the meeting was very productive," she said after the meeting. "A lot of their complaints are very valid and we will make sure that everything is corrected."

While Couch said she was there to try to answer complaints, many times during the meeting she could not answer residents' questions.

"Ed Zeman should really be here, there are a lot of questions I can't answer," she said.

Later she apologized to the audience for Zeman's absence

Village Attorney Keith Jensen said Zeman had a chance to be here.

"The owner is not here to speak for himself, but he was given every opportunity," he said.

Police were also criticized.

One woman said bricks have been thrown through her windows, and a cross burned on her lawn because she had a mixed-race child.

She complained that police told her there was nothing they could do, even though she knew who did it.

Acting Police Chief Michael Crouch said they had not been notified about the cross-burning incident, and it was being investigated by the Federal Bureau of Investigation.

FBI officials in St. Louis could not be reached for comment.

In the brick-throwing case, Crouch said there was not enough actual evidence to follow up on the matter.

She said they could not act based only on a victim's suspicions, no matter how strong.

While most criticism was leveled at park and village officials, some complained that residents shared some of the blame.

One resident, who said she lived at the park for 13 years, said many residents did not obey the rules.

"If half of the people in that park would obey half the rules, we could have a lovely park," she said.

•Plant

(Continued from Page 1A)

- Have an operating plan that minimizes danger to the surrounding area from fire, spills or other operational accidents.
- Must design traffic patterns to and from the facility to minimize impact on existing traffic flows.
- Must have an emergency response plan if it will be treating, storing or disposing of hazardous wastes. The plan must include notification, containment and evacuation procedures.
- Must be consistent with a county's solid waste management plan.
- If located within a regulated recharge area, any applicable requirements specified by the local board governing such areas have to be met.

Plant proponent Michael Vrtis said earlier in the week that testimony from experts he will be bringing to the hearing will be general in nature, although it will occasionally be very technical.

He said no dramatic testimony was planned, and added that most people will not find the hearing very exciting.

"If you are at either extreme you'll find it interesting, but if you are in the middle you will be bored," he said.

Kathy Andria of Stop Polluting Illinois said earlier in the week that her group was still getting together a list of witnesses and evidence.

That material was given to the city clerk late Thursday afternoon.

After the hearing is completed, the public has 30 days to submit written opinions. The hearing officer must issue a report to the city council within 45 days.

If the council approves the hearing officer's recommendation, Vrtis said, it would still take three or more years before the plant is operational.

If approved by the council, the company would open an office in the area, and begin submitting applications to various state agencies — about 10 in all.

About 10-12 months after that, the Illinois Environmental Protection Agency would hold extensive hearings on air emissions from the plant.

Vrtis said these hearings would be extremely technical.

If the IEPA approves, construction would begin and take about two years.

Then, the plant's actual emissions would be tested. The plant could not begin operation until those emissions are at acceptable levels.

Trooper found dead

LITCHFIELD — A missing state trooper was found dead Thursday morning after apparently commiting suicide.

State Police found the body of the trooper in his squad car about 10 a.m., said Mark McDonald, a representative for the department.

The trooper appeared to have died of carbon monoxide poisoning, McDonald said. The car was parked in a residential area about one mile from the Litchfield District 18 headquarters.

The 30-year-old Springfield man had been a state police officer since March. Before that, he had worked as an Interstate Commerce Commission police officer.

The officer was last seen about 1 a.m. Thursday. McDonald would not say whether he left a note.

ANSWER TO TODAY'S PUZZLE

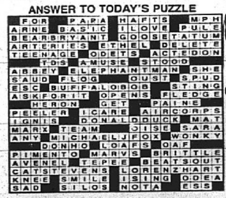

Show You Care.
Send a beautiful sympathy arrangement .... flowers always say just the right thing.

Shirl K Floral
2701 Pontoon Rd.
Granite City
797-6210

Century 21
Royce Realty, Inc.
876-5050
Service Since 1962

FUNERAL PROFESSIONALS
Loren H. Davis Michael Skoklo
You are invited to consider a prearranged funeral. Information is available without cost or obligation.
Davis FUNERAL HOME, LTD.
Since 1948
21st and Cleveland Blvd.
Granite City, IL 62040
(618) 877-0120

As A Gentle Reminder,
Upon noticing a funeral procession, out of respect and by law you should not interfere with them. Imagine your loved one's being run off the road by an inconsiderate moterist. Isn't the pain enough already?

Cemetery Decorations
Cones
Saddles
Bushes
Flags
12th & Madison
Madison IL
877-8694
schermer's garden shop

ED, BARB & STEPHANIE WERNER

Werner Chapel
3939 LAKE DR.
PONTOON BEACH, IL 62040
618-797-1009
AT-NEED, PRE-NEED, MONUMENTS & INSURANCE

Collinsville Area Recreation District
Presents

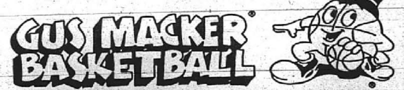

GUS MACKER BASKETBALL
SEPTEMBER 2nd and 3rd
at
GATEWAY CENTER
ENTRY DEADLINE AUGUST 4TH
$80 TEAM ENTRY FEE
CALL 618-346-PLAY
Sponsored By: Collinsville Convention & Visitors Bureau, Central Bank, McDonald's & Optimist Club of Collinsville

Term Life Insurance
Low Cost
YEARLY RENEWABLE ANNUAL RATES

Age	$100,000	$250,000	$500,000	$1,000,000
25	$128.00	$ 242.00	$ 435.00	$ 810.00
35	$128.00	$ 242.00	$ 435.00	$ 810.00
45	$145.00	$ 277.00	$ 505.00	$ 910.00
55	$238.00	$ 505.00	$ 960.00	$1820.00
65	$547.00	$1270.00	$2490.00	$4830.00

Rates shown are 1st year premium based on male preferred nonsmoker. Underwritten thru Ohio Life Insurance Company - Hamilton, Ohio.

Bernie Moritz

BMI
Financial Services, Inc.
120 E. Church, Collinsville, 345-5888
6400 W. Main, Belleville, 394-9711

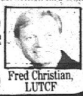
Fred Christian, LUTCF

Pageant news

Shannon Stapleton

Shannon Stapleton was named Little Miss Illinois Supreme Queen at the U.S.A.'s Hi-Point Illinois State Pageant, held June 16-18 at Jumer's Castle in Champaign.

Stapleton

Shannon competed in the age division of 10 to 12 years. She accumulated the highest number of points in all categories of the entire pageant from ages zero to 25. The categories included photogenic, portfolio, most beautiful, best sportswear, best model, best fashion, western wear, swim wear, dress, interview and talent. Shannon's modeling coach is Rhonda Vest-Nolan.

In addition, Shannon was named first alternate to the over-all talent supreme for her piano, jazz and gymnastic performance to a medley of "Great Balls of Fire" and "Old Time Rock and Roll." Shannon was instructed on the piano by Dan Vizer and her jazz and gymnastic instructor was Belinda Beckman.

This title will enable Shannon to represent Illinois at the national pageant, to be held in Springfield, Mo., in August.

Shannon is 12 years old and will be a seventh grader at Grigsby Junior High School this fall. She is the daughter of Marv and Lisa Stapleton of Granite City and the granddaughter of the Rev. Bob and Peggy Jones of Granite City and George and Helen Stapleton of Marion, Ill.

Taylor Michelle Foster

Taylor Michelle Foster, 3, of Granite City competed July 9 at the Holiday Inn in Alton in the Little Miss Independence Beauty Pageant. She competed in the two-to-three-year age division, where she was crowned the beauty queen.

Foster

Taylor was also crowned the photogenic queen, most original swim wear, most beautiful and pretties eyes. She was crowned High-Point Queen in her age division and overall supreme of the entire pageant.

She is the daughter of David and Tina Foster of Granite City.

Alexis Nolan

Alexis Nolan competed in the National Southern Dream Girl Beauty Pageant held in Jackson, Tenn., on June 19.

Alexis competed in all phases of the competition, including dress modeling, sportswear modeling, western wear modeling, photogenic, portfolio, best dressed and most beautiful. She won queen in all phases of the pageant. She was also crowned the Miss Illinois Dream Girl. She will be appearing in *Babbette's National Modeling and Talent Magazine* and next year's literature for the National Southern Dream Girls Pageant.

Nolan

In addition to the pageant awards, a photo of Alexis and her mother, Rhonda Vest-Nolan, has been chosen by Glamour Shots to be placed on the wall of their St. Clair Square studio location for one year as advertisement for the store.

Alexis is the 10-month-old daughter of Benny and Rhonda Nolan of Granite City and the granddaughter of Chester and Reta Vest and Benny and Olivia Nolan, all of Granite City. She is currently involved in swimming lessons and is the youngest member of the Glitter Girl Modeling and Dance Studio, operated by Rhonda Vest-Nolan.

Milestones

Gayle Mendez celebrates her 25th birthday today, July 23.

Dan Rujawitz will celebrate his 56th birthday July 24.

Theresa "Terry" Hanneman will celebrate her birthday July 24.

Eric Mooshegian will celebrate his 16th birthday July 25.

Carol Kindle will celebrate her birthday July 25.

Loyal and Nina Gunderson will celebrate their 25th wedding anniversary July 25.

John and Rebecca Beswick will celebrate their fourth wedding anniversary July 26.

Marguerita "GG" Skipper will celebrate her 35th birthday July 27.

Kaye-Kaye Taylor will celebrate her 10th birthday July 27.

Michael O'Brecht Jr. will celebrate his 16th birthday July 28.

Bruce Martin will celebrate his 34th birthday July 28.

Darlene Ross will celebrate her 39th birthday July 29.

For a mention in the milestones listings, send a postcard with the person's name, date of celebration and telephone number to: MILESTONES, *Granite City Press-Record/Journal, 1815 Delmar Ave., Granite City, Ill., 62040.*

Notices MUST be submitted on a postcard at least one week in advance.

Births

Shelly Clutts

Phillip and Joy Clutts of Granite City have announced the birth of their third child, a daughter.

Shelly Marie Clutts was born at 8:08 a.m. June 27, 1995, at Jewish Hospital in St. Louis and weighed 5 pounds, 6 ounces.

Maternal grandparents are David and Evelyn Dawson of Millstadt. Paternal grandparents are Phil and Ruth Clutts of Granite City.

Shelly joins Phillip Clutts III and Johnathon Clutts.

Stein twins

Frederick and Pamela Stein of Edwardsville have announced the birth of twin girls on June 28, 1995, at Jewish Hospital in St. Louis.

Jennifer Lynn Stein was born at 10:29 p.m. and weighed 4 pounds, 5 ounces. Amy Marie Stein was born at 10:30 p.m. and weighed 5 pounds, 12 ounces.

Maternal grandmother is Joyce Brokman of Granite City. Paternal grandparents are Fredrick and Betty Stein of Staunton.

The twins join Amanda Stein.

Garrett Milles

Eric and Ramona Milles of Hannibal, Mo., have announced the birth of their second child, a son.

Garrett Landon Milles was born at 8:05 p.m. April 5, 1995, at Blessing Hospital in Quincy, Ill.

Maternal grandparents are Gene Scheafer of Anna, Ill., and the late Marie Scheafer. Paternal grandparents are Richard Milles of Arnold, Mo., and Alice Milles of Granite City.

His paternal great-grandparents are the Rev. and Mrs. Willard Myers of Granite City.

Garrett joins Collin Richard Milles, 22 months.

Antoff Twins

Kevin and Bobbi Antoff of Glen Carbon have announced the birth of twin sons.

Dustin Richard Antoff was born at 1:20 p.m. and Dylan Eli Antoff was born at 1:23 p.m. March 26, 1995, at St. John's Mercy Medical Center in St. Louis, both boys weighed 4 pounds, 7 ounces.

The mother is the former Bobbi Brandibas.

Maternal grandparents are Eli and Carol Brandibas of Granite City. Paternal grandparents are Carl and Mary Antoff of Granite City.

Rachel Rogers

Kelly and Rita Rogers of Granite City have announced the birth of their first child, a daughter.

Rachel Alane Rogers was born at 7:01 p.m. April 21, 1995, at Anderson Hospital in Maryville and weighed 7 pounds, 7 ounces.

The mother is the former Rita Baker.

Maternal grandparents are Walter and Irene Baker of Madison. Paternal grandparents are Jack Rogers and Diane Rogers, both of Granite City.

Richard Romanik

Richard David Romanik and Teresa Eve Romanik of Granite City have announced the birth of their third child, a son.

Daniel Richard Romanik was born at 10:56 a.m. June 20, 1995, at Barnes Hospital in St. Louis and weighed 7 pounds, 7 ounces.

Maternal grandparents are Jack Rainey and Alice Rainey of Prairie du Rocher. Paternal grandparents are Charles R. Romanik of Granite City and Barbara A. Welch of Deming, N.M.

Daniel joins Krista Eve Romanik, 8, and Katie Lynn Romanik, 2.

SCHOOL PHYSICALS
and BABY SHOTS
TO MEDICAID PATIENTS
DR. ASHRAF'S OFFICE
1530 NEIDRINGHAUS
GRANITE CITY
877-8200

SWEET CORN
Picked Fresh Daily From
KELLER FARMS
YELLOW & WHITES DISCOUNTS ON QUANTITIES
HOMEGROWN TOMATOES, CUCUMBERS, GREEN PEPPERS, ZUCCHINI, NEW POTATOES, POSEYVILLE MELONS
UPON AVAILABILITY
In Collinsville: Rt. 157 & Hillside Drive
In O'Fallon: Rt. 50 (Next to St. Clair Auto Mall)
HOURS: 9 AM - 6 PM DAILY

BIGGEST • BEST • BIGGEST • BEST • BIGGEST • BEST • BIGGEST
CASSENS
SPECIAL PRICES ON ALL UNITS
WE RENT CARS, TRUCKS
DAY, WEEK, MONTH

95 DODGE NEON 2 DR SPT. COUPE
Brilliant Blue 5 Spd Man. Trans, Air Cond, AM-FM, Spd Control, Light Pkg.
Rebates & Discounts $15,692 - 2,294
Your Cost $13,398 *

STK#9233

95 DODGE INTREPID-ES 4 DR
Spruce Leather Seats, All Power, 3.5L V-6, Illuminated & Remote Entry
Rebates & Dicounts $24,035 - 3,389
Your Cost $20,646 *

STK#6448

95 DODGE INTREPID 4 DR.
Light Driftwood, Air Cond., AM-FM, 3.3 V-6, Auto Trans, Cloth Bucket Seats
Rebates & Discounts $18,509 -2,183
Your Cost $16,226 *

STK#5647

95 DODGE CARAVAN SE.
Bright, White V-6, Auto Trans, Air Cond, Power Locks, Power Windows, Sunscreen Glass
Rebates & Cost $21,810 - 3,192
Your Cost $18,618 *
STK#5786

95 CHRYSLER CONCORDE 4 DR.
Orchid, V-6, Auto Trans, Auto Temp. A/C, Power Seat, Remote Entry & More
Rebates & Discounts $21,932 - 2,840
Your Cost $19,092 *

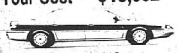
STK#5216

95 CHRYSLER NEW YORKER 4 DR.
Metallic Red, All Power, 50-50 Seating, Auto Temp A/C, AM-FM, Cass & More
Rebates & Discounts $28,209 - 5,370
Your Cost $22,839 *

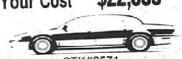
STK#8571

95 DODGE 3/4 TON PICKUP
Bright White, Cummins Diesel, 5 Spd. Man Trans, Anti Spin Differential, Air Cond, Trailer Tow Pkg, H.D. Alternator, Max Engine Cooling
Rebates & Discounts $23,556 - 2,896
Your Cost $20,660 *
STK#0284

95 DODGE B-2500 VAN CONVERSION
White - Blue Stripping, Osage Conversion, 4 Captian Seats, Fold Down Couch, Rear Heat & A/C, AM-FM Cass, Loaded.
Rebates & Discounts $24,365 - 5,403
Your Cost $18,962 *
STK#6340

* PRICES INCLUDE ALL APPLICABLE REBATES & DISCOUNTS. TAX, TITLE, LICENSE, & DOC FEES EXTRAS.
GET AN ADDITIONAL $400 ON
COLLEGE GRADUATE PROGRAM
FINANCING AS LOW AS 1.9%
WITH APPROVED CREDIT IN LIEU OF REBATES THROUGH CHRYSLER CREDIT CORP. ON SELECTED MODLES.
CASSENS & SONS, INC.
RTE. 159 DOWNTOWN EDWARDSVILLE
656-6070
Advantage: Mopar
FIVE-STAR CUSTOMER CARE
1995 FIVE-STAR
BIGGEST • BEST • BIGGEST • BEST • BIGGEST • BEST • BIGGEST

Illinois College
METRO-ST. LOUIS AREA
OPEN HOUSE
July 30, 1995
Holiday Inn-Collinsville, IL (I-55/I-70 at IL 157)
Program 1-3 P.M.
Register by calling (217)245-3030
No cost • No obligation

IF YOU WATCH
CHARTER CABLE
WITHOUT
PAYING FOR IT,
WE KNOW WHAT
YOU'RE UP TO.

UP TO
$1000 FINE.

UP TO
6 MONTHS
IN PRISON.

It's up to you. Our house-to-house audit to spot cable theft is underway. If you're getting cable illegally, sign up for cable amnesty today and become a paying customer.
No penalties. No questions asked.
We hate to bring you down. But we will.

CHARTER COMMUNICATIONS
Make The Quality Connection
1-800-842-2804
COME ON DOWN.
The house to house audit is underway.

'Saints Alive' Baptist group meets

Lucille Martin covers the Pontoon Beach scene for the Press-Record Journal. She can be contacted at 931-0731.

Lucille Martin

MCBA Saints Alive

The Madison County Baptist Association group "Saints Alive" met on July 10 in the Suburban Baptist Church. The group enjoyed a pot luck dinner.

Bob Louis, president, opened the meeting with prayer and then welcomed all visitors and the members. Visitors from out of town were Olive Stagsdell's daughter, Joyce Fruits from Jefferson City, Mo.; and Myra Grote's sister, Lavern Fimell of Oklahoma. He also thanked the ladies of the church for hosting the service and preparing the tea and coffee.

"Happy Birthday" was sung to those having birthdays. Kathy Sargent lead the music and was accompanied by Louise Acocks on the piano. She sang "America, the Beautiful" and "My Country, Tis of Thee."

Vera Ridgeway led in prayer for the requests that were made. The secretary's report was given and approved.

Myra Grote, Eva Barrow and Louise Acocks were approved for the nominating committee.

Dr. Elwyn Wilkinson announced details of the trip planned to Eureka Springs, Ark., Sept. 14-16. Anyone interested in going should call 931-6222. A trip to Shaw's Garden in August was also discussed.

Louis invited everyone to the Friendly Agers meeting, to be held in the Second Baptist Church on the fourth Tuesday in September, beginning at 10 a.m. with a pot luck dinner served at noon.

Eva Barrow sang "Thank You, Lord, for Your Blessing" and "I wouldn't Take Nothing for My Journey Now." The Rev. Jerry Cowin, pastor of Suburban Baptist Church, played three songs on the harmonica and presented a message from the fifth chapter of Matthew. He told the group that he and his wife and daughter will be leaving in September for the West Indies, where they will be missionaries. He dismissed the meeting with prayer.

The Rev. Bob Carter asked the blessing on the food, which was served to Betty Holloway, Faye Golab, Pauline Harp, Frances Feldmann, Glen and Phillis Knight, Bob and Ruth Rupprecht, Jim Ridgeway, Virgil Stogsdell, Vera Kirkpatrick, Virginia Arakaki, Lavada Odom, Nora Birtley, Lucy Stewart and Gertrude Sullivan, as well as those mentioned above.

The next meeting will be held at 10 a.m. Oct. 10 in the West 22nd Street Baptist Church. A pot luck dinner will be served at noon. The dessert will be furnished.

Visitors

Jessie Champion and daughter, Becky, had as guests Mr. and Mrs. James DeGlopper of Union City, Tenn. DeGlopper is the sister of the late Fred Champion. While they were here, the group toured Jefferson Barracks National Park and visited the cemetery.

Bunco Club

The Bunco Club met recently in the home of Debbie Vincent with Edith Rejasnick hosting the group. Those present were Edna Bennett, Robbie Wilson, Doris Wilson, Betty Milton, Sally Kirksey, Terri Hecht, Melodie Bettis, Sheryl Hall, Linda Arnold and Jamie DeRuntz.

JA float wins Shriners' trophy

The Granite City Junior Achievement float won first place overall in the Granite City Shriners' parade, held May 31.

The float was decorated as a three-ring circus. Each ring was made up of a large array of colored balloons. Above each ring was a tent top with the name of last year's two companies — Fantastic Creations and Granite City Enterprises — and the third one said, "new company for next year's new one."

The junior achievers who worked on the float and traveled to O'Fallon to receive the trophy were Melanie Gensert, Jenny Lindsay, Nina Modlin, Matt Neal, Jaime Oliver, Jamie Snelson, Holly Spahn and Kathy Rudolf, adult adviser. Others working on the float were Wade Brady, Melissa Hammond, Brandon Houser, Joel Knowlton, Connie Meyers, Valerie Mudd and Bev Brody and J. Lindsay, adult advisers.

Shown are, from left, front row, Jamie Snelson, Melanie Gensert, Jenny Lindsay, Jaime Oliver and Nina Modlin; back row, Holly Spahn, adult adviser Kathy Rudolf and Matt Neal.

Academic honors

SIUE

Seventeen students were admitted into the Southern Illinois University at Edwardsville Dean's College during the spring semester.

Granite City students recently admitted into the honors program include Alicia Skirball, theater and dance; and Dwayne Springman, nursing.

The Dean's College is an undergraduate honors program providing selected outstanding students the flexibility to plan individual programs suited to their specific academic needs.

***

Twenty-five students graduating from area high schools this spring have been selected to receive four-year Presidential Scholarships at Southern Illinois University at Edwardsville.

Granite City scholars include Christina Friedel.

Selected on the basis of their previous academic work and special talents and abilities, the Presidential Scholars will receive monetary assistance, special academic status and individualized educational opportunities while they are enrolled at the university.

Eastern Illinois

Approximately 675 students have been named to Eastern Illinois University's Dean's List for the spring semester.

The Granite City students included on the Dean's List are Donna DeLay and Leah Schuman.

To be named to the Dean's List, a student must be in the top 10 percent of his or her college, while carrying a full course load.

The same eligibility requirements apply to students with undeclared majors and those enrolled in the Board of Governors Bachelor of Arts degree program.

Students from Eastern's four colleges are included on the Dean's List.

High Schools

Sixteen seniors from high schools in Madison County, Okawville and Nashville were honored by the Gen. George Rogers Clark Chapter of the Sons of the American Revolution.

Local recipients of the award include Antwan Anderson of Venice High School, Sara Fincham of Triad High School, Matthew Kosten of Metro East Lutheran School, Michael Pritchard of Madison High School, and Christopher Rongey of Granite City High School.

The honorees were selected by their school administrators on the basis of good citizenship, dependability, cooperation, leadership and patriotism.

Highland Community School Superintendent James Burgett delivered the keynote address at the awards ceremony April 26 at the First Christian Church in Edwardsville.

Need A New Bath?

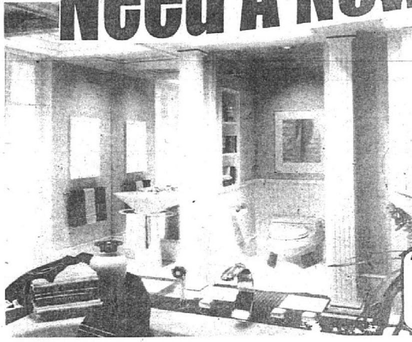

• Complete Installation
• Free Estimates
• Act NOW!
CALL
235-2600
or
451-1868
10% A.P.R. Financing
Limited Time
"42 years of quality at affordable prices"
Schifferdecker
Kitchens • Baths • Interiors
747 East Main • Belleville

NOW!
WOULDN'T YOU REALLY
RATHER HAVE A
WAGNER BUICK

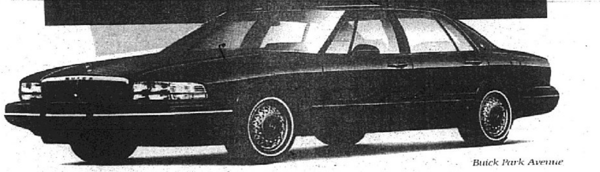

Buick Park Avenue

$1500

With savings like this, now is definitely the time you would rather have a Buick. It's our earliest close out ever. And to celebrate we're offering the highest consumer cash back of the year. **Get $1000 cash back direct from Buick on LeSabre and Regal. Or $1500 cash back on Park Avenue, Century, Skylark and Roadmaster.** All this on top of great close out discounts. But hurry. Because while Buick's reputation for quality will endure, these savings won't. So buy or lease yours today.

Buick Century
Buick LeSabre

WAGNER
Motor • Car • Company
GMC TRUCK
W. MAIN
N. Belt West
44th Street
WAGNER BUICK GMC
4400 N. Belt West • Belleville 233-0303
Just 2 Blocks East of West Main St.
GM REDEEM YOUR REBATE
*You must take retail delivery from dealer stock. $1,500 cash back on Century, Skylark and Roadmaster expires July 31, 1995. All other cash back offers expire August 31, 1995. Offer excludes Riviera. See dealer for details

NO
PAYMENTS
UNTIL
NOVEMBER '95

Buy any new vehicle at Jack Schmitt Ford during the month of July and you won't have to make a payment until November of '95. It's deals like these that have made us the East Side's #1 Ford Dealer 11 years running!

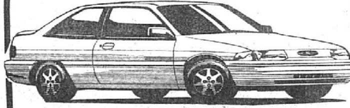

'95 FORD ESCORT LX Sport 2-Dr.
$10,795 OR $239/MO.* WITH NO MONEY DOWN!
Air, Power Steering, Rear Window Defroster, AM/FM Stereo Cassette, Dual Electric REM Mirrors, Sport Appearance Group, 5-Speed, Dual Air Bags, Styled Wheels and MORE!
Stk. #5926

'95 FORD RANGER
$9,995 OR $222/MO.* WITH NO MONEY DOWN!
XLT Trim, AM/FM Stereo / Cassette, Power Steering, Chrome Bumper, Sliding Rear Window, Floor Consolette, 5-Speed, Cloth Seats and MORE!

3.9% Financing Now Available**
Stk. #5915

'95 FORD CONTOUR GL 4-Dr. Sedan
$13,995 OR $311/MO.* WITH NO MONEY DOWN!
Automatic, Air, AM/FM Stereo / Cassette, Power Mirrors, Full Length Console and MORE!

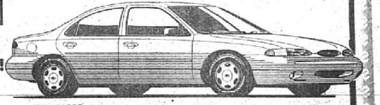

Stk. #6022

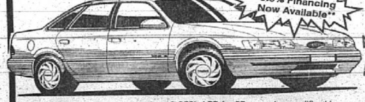

5.9% Financing Now Available**
'95 FORD TAURUS
Just Announced! $2000 REBATE OR 5.9% FOR 48 MOS. ON ALL MODELS!

*Payments based on 9.25% APR for 57 mos. to qualified buyers. Excludes taxes, title, license, tax title and DOC fees. Prices include all rebates. **3.9% effective on 4 cylinder models.

Jack SCHMITT Ford
The East Side's #1 Ford Dealer!
1823 Vandalia
1 mile south of I-70 on 159
Collinsville, Il.
344-5105
245 S. Buchanan
Edwardsville, Il.
656-2585

1945 class reunion being planned

The Granite City Community High School graduates of the January and June 1945 classes are making plans for their 50th class reunion for Saturday, Sept. 30, at Sunset Hills County Club in Edwardsville.

An invitation to attend is also being extended to classmates, who, because of the war, did not complete their education.

Anyone knowing the current addresses of the following classmates are asked to call George Sotiroff at 876-3759 or Margaret MacZura at 452-1652:

Patricia Riggs-Blankenship, Marilyn Camper, Freda Dubman, Mary Gracey, Lorene Jones, Theresa Metroff, Mary Louise Morgan, Martha Moore, Clarice Quam, Kenneth Shuff and Julia Urban

THE SUBURBAN JOURNALS READERS APPRECIATION DAYS
at the 1995 ST. CLAIR CO. FAIR
Present this Coupon at ANY MIDWAY TICKET BOX AND GET 3 UNLIMITED ARM BANDS FOR $20
Ride All The Rides You Want For One Price
MONDAY JULY 24 OR TUESDAY JULY 25
From 5 PM 'til 11 PM
MUST HAVE COUPON NO COPIES ACCEPTED

#1 YOUR METRO EAST #1 BUICK • PONTIAC • GMC Dealership
* Largest Inventory * For Low Prices - No Hassle Deals
* Customer Loyalty / Satisfaction and * Largest Selection

NEW 1995 BUICK REGALS — $1000 CASH BACK — Fully Loaded - PW - PL - Pwr. Mirrors - A/C - Pwr. Ant. - Dual Airbags - Anti Lock Brakes — #50829, #50817, #50797, #50767 — $17,499*

NEW 1995 BUICK ROADMASTER — $1000 CASH BACK — Full size rear wheel drive luxury 350 V-8 automatic overdrive, A/C, power windows, power locks, cruise, tilt, delay wipers, dual airbags, antilock brakes. #50472 — $21,956*

OVER 90 BUICKS AVAILABLE!

NEW 1995 SKYLARK SEDAN — V-6 — $1000 CASH BACK — auto overdrive, power windows, A/C, power locks, rear defog, delay wipers, cruise, tilt, styled wheels, antilock brakes, driver airbag. #50738 #50816 — $14,494*

BRAND NEW 1995 BUICK LESABRE — "The Best Selling Full Size Car in America" — $1000 CASH BACK — Power windows, power locks, delay wipers, tilt steering, dual airbags, antilock brakes, 3800 V-6, AM/FM stereo, dynaride suspension. #51195 — sale prices at $18,795*

1995 PARK AVENUE — $1500 CASH BACK — Fully Equipped, demo, leather, moonroof, all power — $25,492*

BRAND NEW 1995 BUICK CENTURY — V-6 — $1000 CASH BACK — Power windows, power locks, delay wipers, tilt, A/C, delay wipers, auto overdrive, rear defog, AM/FM cass., whitewall tires, remote trk release, painted stripes, antilock brakes, driver airbag. #50610, #50720 #50721 — $15,979*

*Price includes all applicable rebates & Discounts. Tax, Title, Licence and Doc Fees Not included.
Best in Class — Buick Best in Class Dealer 7 Yrs. Running
Laura
NOW WITH SATURDAY SERVICE HOURS
BUICK • PONTIAC • GMC
JUST MINUTES FROM THE ARCH
I-55/70 TO RT. 157 NORTH, COLLINSVILLE, ILLINOIS
314-621-0824 618-344-0121

Generations

Fifth generation — A Granite City family is celebrating five generations. Shown are, from left, back row, great-great-grandmother Ruby Whitson, grandmother Janis Smith, great-grandmother Pauline Hanson, mother Vicki Thalmann, who is holding Luke Thalmann; front row, Lyndsey Thalmann.

Five generations — With the addition of Ashley Short, a five-generation family has been formed. Shown are, from left, father Kelly Short of Phoenix, Ariz., great-great-grandmother Ruby Whitson of Granite City, who is holding Ashley, great-grandmother Pauline Hanson of Granite City and grandmother Sandra (Short) Elmare of Waynesville, Mo. Kelly, Ashley and Sandra were all in town for a wedding and a family visit.

Church news

Sons of the Father to sing at Third Baptist

Les Snyder and Sons of the Father from West Frankfort, Ill., will be singing at 6:30 p.m. Sunday, July 23, at Third Baptist Church, 2601 Grand Ave. in Granite City.

Snyder travels the United States with adult-aged sons, Chris and Brent, singing the gospel and presenting "Scripture Sermons" using memorized portions of the Bible.

Their music is distinctive, using a cappella and sound tracks, varying from the traditional hymn to progressive gospel styles. In an era when families are splintered and flying off into oblivion, this is an example of one that has endured into adulthood, ministering together.

In the past year, they have traveled some 50,000 miles in the United States, singing 230 times, with invitations to sing in Romania, Wales and Russia. Snyder is a recent vice president of the Conference of Performing Artists, a group of professional and nonprofessional people who minister through music, clowning, drama, puppets and magic.

The public is invited to attend.

Vacation Bible school begins Monday

Vacation Bible School at Good Shepherd United Methodist Church, 3025 National Ave. in Granite City, begins Monday, July 24, and concludes Friday, July 28, with a program planned around the theme of "Turnabout Paul." The nightly sessions are from 6:30 to 8:30 p.m.

All children from ages three through the sixth grade are invited to attend. There will be music, crafts, stories and refreshments.

Marcia Reed, Vacation Bible School director, plans to take photographs of the children during their activities and put them together into a slide show to be presented during the Friday night program.

For more information, call 931-5964.

Church Women United holds monthly meeting

Church Women United held its monthly meeting at Central Christian Church on June 22 with Helen Stumpe presiding. Burdine Holtzscher gave the story of the origin of the "Little Cross in the Pocket."

It was reported that the Home Ownership Made Easier Foundation has purchased a house for a low-income family. Plans for renovating it are in progress. Applications are being accepted for occupancy.

The blood drive held on June 13 was successful. Annabelle Patton reported six layettes were given to Protestant Welfare last month.

A retreat for young women is scheduled at King's House in Belleville on Sept. 8 and 9. A video concerning the retreat will be shown at 1 p.m. July 25 at Central Christian Church for the leaders.

Future dates to remember include: Oct 27-29, regional assembly of Church Women United at Louisville, Ky., and World Community Day on Nov. 3 at Third Baptist Church.

There will be no meeting in July. The next Church Women United meeting is scheduled for Aug. 24 at Central Christian Church.

Those in attendance were Eva Clemons, Helen Stumpe, Millie Clements, Helen Todoroff, Dorothea Rivenburger, Ruth Lelik, Eunice Wilkerson, Joyce Toussaint, Louise Anderson, Ola Jones, Doris Votaw, Muriel Kratz, Liz Briggs, Doris Anderson, Dorothy Kinney, Annabelle Patton, Mildred Jungels, Burdine Holtzscher, Joyce Remmington, Lucille Caban and Myra Parrish.

TRY A CLASSIFIED AD

"GOOD DEALS... AND A GOOD DEAL MORE"
Monthly Allotments
FREE SERVICE LOANER CARS
Elder Cadillac Oldsmobile is proud to be affiliated with Scott Credit Union helping with your financial and loan needs!
'94 Pontiac 4-door Sunbird Le $9,800 ****
'95 Oldsmobile Achieva From $13,995 ***
'95 DeVille From $29,649**
FREE cellular Flip phone with purchase - No activation charge.*
15 minutes from Scott Air Force Base
** Inc. all Rebates & Incentives Plus Tax, Title, Lic. & Doc.
**** Plus Tax, Title, Lic. & Doc.
* 2 Yr. Activation Required
*** Plus Tax, Title, Lic. & Doc.
• 29 Years same location
ELDER Cadillac - Oldsmobile
ELDER Cadillac Oldsmobile AURORA
Cadillac Creating a Higher Standard
Oldsmobile It's Your Money Demand Better
10400 West Main, Belleville
618-397-8200 314-436-4493

MOTOR ROUTE DELIVERY!!
GRANITE CITY PRESS RECORD has an immediate opening for MOTOR ROUTE PAPER DELIVERY in the Granite area
EARN EXTRA CASH ON THURSDAYS!!!
Call Shannon 877-7700

Local scholars

Tracy Arnold

Tracy Arnold of Granite City received a bachelor of science degree in nursing and graduated magna cum laude from St. Louis University at its annual commencement exercises May 20.

Arnold

She is a member of Sigma Theta Tau International Honor Society of Nursing and Delta Lambda Chapter at St. Louis University School of Nursing.

Tracy is the daughter of Jim and Joanne Arnold of Granite City.

Matthew Vollmar

Matthew Vollmar, son of Randy and Virginia Vollmar of Granite City and the grandson of Wayne and Bernice Vollmar of Caseyville and the late Dewey and Shirley Roseman, has been awarded a four-year academic scholarship from Oakland City University in Oakland City, Ind.

Vollmar

Matthew is a 1995 graduate of Granite City High School, where he was involved in the honors program and the Science Club. He is also known in the area and surrounding states for his singing talents. Matthew will continue his studies in art and music and plans to try out for the basketball team at Oakland.

Carla Sue Williams

Carla Sue Williams, a 1991 graduate of Granite City High School, recently graduated from Missouri Baptist Medical Center School of Nursing as a registered nurse. Commencement exercises were held June 23 at Third Baptist Church in St. Louis.

Williams

Carla is the daughter of Richard and Linda Williams of Granite City.

Congratulations, Avon reps

Maxine Green covers the Granite City and Nameoki Township area for the Press-Record Journal. She can be contacted at 931-6256.

Maxine Green

Avon Campaign 16

The Avon Campaign 16 sales meetings were held recently in the Avon office on Edison Avenue in Granite City. "Strive for Five," five more customers each campaign, is the goal for 1995.

Celebrating birthdays in July were Sandra Hamilton, Deana Wiggins, Lois Hoy, Marilyn Loreth, Eleanor White, Christy Andrews, Janice Tucker, David File, Carolyn Cross, Vickie Forshee, Gwen Little, Tina Tallan, Brenda Hacker, Carla Jones, Michelle Singleton and Barbara Maxfield.

Celebrating July Avon anniversaries were Barbara Shelton, Esther Schmiz, Susan Wofford, Rhonda Ringering, Eleanor White, Holly Pecher, Tommie Myers, Forestine Jones, Gloria Clark, Alice Young, Cindy Edwards, Leann Roberts, Pat Briggs and Cheryl Wright.

Congratulations to Esther Schmiz, the newest President's Club member, and Chloe Denny, the first honor society member for 1995.

Campaign 14 pop winners were Mae Jean Adams, Sandra Hamilton, Doris Gress and Connie Chronister. Winners in Campaign 15 were Ruth Gresham, Ellen Kumar, Shirley Tillman and Jack Gibson.

The Campaign 17 meeting will be held at 7 p.m. July 27 in the office at 2023 Edison Ave.

MCBA Activators

The Madison County Baptist Association Activators Team will be going on a mission trip to Minnesota Aug. 5-13. They need the following items to use in the work they will be doing there: presweetened Kool-Aid, cookies, pretzels or chips, crayons and markers, child-size scissors, construction paper, glue, pencils, stickers, wrapped candy and white T-shirts (adult large).

If you can help by donating one or a few of these items, place them in the box marked "Activators" outside the sanctuary of your church.

Senior Services Plus

Senior Services Plus members will be attending Stages Theater on Wednesday, Aug. 30, to see "Guys and Dolls," the last production of the season. The play has been described as the greatest show ever written for the musical stage.

A meal at Ryan's Steak House is included. Contact your nearest senior group for more information and prices.

Colonnades resident gardener Bill Millering, right, harvests his crop of radishes. Bill, who is shown here with friend Brad Goff, plants the garden as a hobby.

Suzanne Lynette Strack

Former Granite City resident Suzanne Lynette Strack, daughter of Jim and Mickey Strack of Granite City, will be attending Notre Dame Law Centre in London, England, this summer.

She attends Capital University Law and Graduate Center in Columbus, Ohio, where she is on the dean's list and will begin her second year of law school in August of 1995.

Strack

After graduating from Granite City High School in 1989, Strack attended DePauw University in Greencastle, Ind, where she received her bachelor's degree in political science.

When Strack returns from England, she will begin working for West Publishing Company as a West law representative. She and one other Capital law student were hired to work with the computer assisted legal research system of the school's library. She will receive training at West Publishing in Minneapolis in mid August.

Organizations

Homemakers Extension

The July meeting of the Granite City Unit of the Homemakers Extension Association was an outing to Pere Marquette Park.

Those in attendance were Ann Konopka, Ann Miller, Phyllis Brisetti, Mary Thebeau, Nina Dittman, LaNell Lesseg, Mary Radick, Ann Pates, Florence Hagnauer and Vincine Zerlan.

AARP Chapter 1340

If it's July, it's American Association of Retired Persons Chapter 1340's time for its annual picnic and dance.

In keeping with the picnic theme, 105 casually dressed members and guests met at the Granite City Township Hall and enjoyed sack lunches and dessert. The remainder of the evening was spent dancing and enjoying the music of "Jerry's Kids."

Attendance prize winners were Susie Cooley, Candy Kawula, Lou Hall, Violet Holder, Charlotte Smith, Rita Gimpel, Kenny Bishop, Jane Wyatt, Ben Forsyth and Rita Lombardi.

The special attendance prize name drawn was Lillian Blankenship. Because she was absent, the amount increased by $5 for the next drawing.

All seniors 50 and older are welcome to attend AARP meetings. For more information, call 876-8328.

Butterfly Club

The June meeting of the Butterfly Card Club was held at the home of Nell Talley.

The group luncheoned at Red'z Rib Shack in Maryville prior to the meeting.

After dessert was served, Harriet Hoff was extended birthday wishes with a gift and the singing of "Happy Birthday."

Pinochle winners were Catherine Hommert, Harriet Hoff, Juanita Rosenburg, Edith Ryan and Ilene Willis. Thelma Schmidt was awarded the honor prize.

Also present were Mary Lou Claussen, Hazel Rollins and Lorraine McIlvoy.

Briefly

The National Association of Letter Carriers Branch 1132 will host a barbecue from 11:30 a.m. to 5 p.m. today, Sunday, July 23, at Good Shepherd United Methodist Church, 3025 National Ave. in Granite City.

A $5 donation includes a pork steak or two bratwursts, potato salad and baked beans. Sit-down dinner or carry-outs are available. All proceeds go to the Muscular Dystrophy Association.

We're Sorry!
Due to a printing error, the 70-page notebooks in this week's circular were priced incorrectly.
~~8 for $1~~
Incorrect Pricing
4 for $1
Correct Sale Price
We apologize for any inconvenience this may have caused you. Sorry, we cannot issue rain checks at 8 for $1.
Venture

FOR YOUR NEW AND PRE-OWNED NEEDS
COME SEE

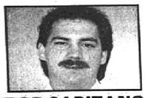

BOB CAPITANO OR RANDY MCMURRAY
Heritage
LINCOLN MERCURY
Rt. 159 BELTLINE ROAD
COLLINSVILLE
344-3500
1-800-231-2511

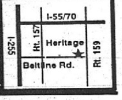

MEDICAL, LEGAL AND NURSING HOME MALPRACTICE
FREE CONSULTATION
If you are seeking representation for hospital, physician, nursing home or legal malpractice
CONTACT LAW OFFICES OF
MORRIS B. CHAPMAN AND ASSOC., LTD.
GRANITE CITY | ST. LOUIS
1406 NIEDRINGHAUS • GRANITE CITY
ILL. 876-8440 | MO. 231-1113

WE'RE CLEARING OUT OUR WAREHOUSE!!!

We're moving it into our store at discounts up to 60% OFF!
THE OVERLOAD FROM OUR WAREHOUSE IS GOING INTO OUR STORE, MARKED DOWN TO MOVE! DISCONTINUED ITEMS! ONE-OF-A-KINDS! ITEM OVERSTOCK! AND MORE! YOU CAN PICK UP A REAL VALUE FOR ANY ROOM! BUT ONLY WHILE THEY LAST!

HOMECREST PATIO FURNITURE
UP TO 40% OFF MSRP
END OF SEASON CLOSEOUT

CURIO
Reg. $289
$188
PULASKI CURIO WITH 5 GIASS SHELVES, LIGHTED, MIRROR BACK

BRASS HEADBOARDS
60% OFF
Several styles to pick from. Twin, Full. While supplies last.

BROYHILL SOFA
Reg. $829
$492
Save $337 awning stripe with floral pillows

SWIVEL ROCKER
60% OFF
Reg. $199
Now $79.60
#8009 Choose from blue or mauve

5-PIECE DINETTE
40% OFF
Reg. $499
$297.00
Round table with leaf and 4 solid wood chairs

BRASS LAMPS
60% OFF
Reg. $99.95
NOW $39.98
Heavy Brass, with 3-way switch

BERKLINE RECLINER
50% OFF
Reg. $399
$197
Berkline wallaway mechanism in a blue antron nylon fabric

1 YEAR FREE FINANCING
ON MOST ITEMS, MIN. PURCHASE $500
SEE STORE FOR FURTHER DETAILS

PEERLESS FURNITURE
6312 N. ILLINOIS (RT. 159) FAIRVIEW HEIGHTS

ALL ITEMS WHILE SUPPLIES LAST!
WEEKDAYS 10-9
SATURDAY 10-9
SUNDAY 12-5
VISA MasterCard DISCOVER

LOCAL JOURNAL SPORTS

SOFTBALL
Granite City Park District results and standings.
Page 2B

SOCCER
Prairie State Games finals coverage.
Wednesday

Art Voellinger

Mueth manages split duty with Millstadt

As a high school, American Legion and collegiate player, Tim Mueth of Millstadt was one of the best hitters I'd ever seen.

Consistency, the ability to hit to the opposite field with power and being lefthanded were enough to convince me he'd succeed.

AFTER GRADUATING from Belleville West though, he did not have the offers he expected from four-year schools and played one season at Kaskaskia Junior College and another at Belleville Area College.

"I had been interested in Missouri, but they told me after my senior year in high school that they did not have any scholarship money available," said Mueth.

After hitting .373 last spring at BAC, Mueth has earned another shot at Mizzou, where second-year coach Tim Jamieson will place the junior-to-be in a battle for an outfield spot with three returning sophomores.

Yet, of the four, there's no question which will have the most baseball experience — since Mueth not only has spent the summer as a third-year player for Millstadt VFW of the Mon-Clair men's league, but he's also the youngest manager in league history.

AT AGE 19 (he'll be 20 on Oct. 25), Mueth has Millstadt playing above the .500 mark in the M-C and Wednesday Night men's league. But he is most humble regarding the responsibilities he took from Kenny Mathews of Columbia, who moved from managing Millstadt to playing at Valmeyer.

"I've received a lot of help from Pete Wessel, Chris Crabtree and Kurt Muskopf," said Mueth. "We're more like co-coaches."

But when it comes to making out a starting lineup or meeting with umpires and opposing managers prior to a game, Mueth is Millstadt's man.

"It's harder than I ever expected," Tim said prior to his selection as a player-coach on the South Division team of the recent M-C All-Star game.

"It's not easy trying to keep everybody happy, especially since most of these guys are players and friends I've been with for several seasons."

A .304 HITTER at the all-star break, Mueth admitted that the managing has affected his hitting.

"I don't do the things I used to do before a game now," he said of his routine that used to include hitting off a tee or swinging in a toss drill.

Meanwhile, Millstadt has gained a consolation championship in the Valmeyer Classic this summer and appears a cinch to earn a place in the M-C postseason playoffs.

That's pretty good for a 19-year-old who just might Show 'Em if given the chance at Mizzou.

OVERTIME: Recent deaths included those of three men who often attended men's baseball games in the Southwestern Illinois area: Donald "Knuckles" Toenjes, 61, and Warren "Blitz" Muskopf, 74, of Millstadt and William Souchek Jr., 75, of Columbia.

Among the items of interest related to each was: Mr. Toenjes was an outstanding corkball pitcher in his earlier years; Mr. Muskopf was a most humble parent of former Millstadt Mon-Clair player Mike Muskopf and Mr. Souchek, the father of Gibault High assistant basketball coach Terry Souchek, was an avid golfer.

FOOTNOTE: This corner was remiss in May for not saluting the Illinois High School Association for its second annual all-state academic team that included all-state for Laura Sams of O'Fallon and honorable mention for Jessica Ann Harrison, Columbia; Jake Kremmel, Red Bud; Joyce Pingsterhaus, Mater Dei, and Joel David Werner, Edwardsville.

To be eligible for consideration, students (nearly 500 were nominated) had to have at least a 3.5 grade point average on a 4.0 scale and participated in at least two IHSA activities.

Tieman, Wood selected for North All-Stars

By Rob Raphael
Staff writer

The lineups for the Junior and Senior American Legion District 22 All-Star Games have been announced by district chairman Ralph Burnett.

The Junior Legion All-Star Game will be played at O'Fallon City Park on Saturday, July 29. The Senior Legion All-Star Game is set for Gordon Moore Park in Alton on Tuesday, August 1. Both games begin at 7:30 p.m.

TRI-CITY HAS its share of players at both levels. Each team must be represented in the All-Star games.

In the Senior game, the North Division will be coached by Wood River's Fred Ufert, who will be assisted by Alton's David Hopkins and Collinsville's Steve Helmkamp.

"I haven't seen the entire roster yet, but I'm sure it will be fun to coach so many of the best we have to offer," Ufert said. "The hardest thing will be how to fill out the lineup card."

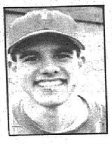

Matt Tieman Jason Wood

The North's players from Wood River are Nick Knight, Joe Bickell, Brady Arview, Chad Dawdy, Jeff Buttry and Craig Shattuck. From Collinsville will be Brian Muniz and Eric Parrill. Chris Erwin, Brian Lewis, Jason Hamer and Jay Munson will represent Alton.

EDWARDSVILLE WILL send Brad Evans and Chris Wright. Tri-City's representatives are Matt Tieman and Jason Wood.

Bethalto will have Derrick

(See ALL-STARS, Page 3B)

(Staff photo by PAM DOEPKE-HURD)

Tri-City's Mike Kalips runs out a hit. The District 22 playoffs began for the Triplets and Junior Triplets this weekend.

Post 113 squads begin postseason

By Rob Raphael
Staff writer

The start of the District 22 Junior Legion playoffs was delayed one night due to the rains that fell in the Metro East area on Thursday, and it cost the Junior Triplets a home game.

On Thursday afternoon, Legion officials were frantically trying to find another place to play the two opening-round games in the North Division.

Originally, Bethalto was to play Wood River at 6 p.m. on Thursday at Varsity Field. The winner of that game was then supposed to play Tri-City at 8 p.m.

BUT THE RAINS came Thursday afternoon, and no alternate site could be found. Therefore, the three teams were to go at it Friday night, beginning at 6 p.m. at Foppe Park in Edwardsville.

The teams could not play in Granite City on Friday, as the Senior Legion playoffs were to begin at Varsity Field. Bethalto was to visit Post 113 at 7:30 p.m. Friday. Also on Friday, Highland was to visit Troy.

Tri-City, with a 12-10 league mark, was seeded fifth in the

(See POST 113, Page 3B)

Dive career closing down for Krinski

By Rob Raphael
Staff writer

Casey Krinski says she can tell as soon as she lifts off the board whether it's going to be a good dive or not.

That's what can happen when you've made as many good dives as Krinski has in her seven-year career at Paddlers.

However, that career is about to come to an end, as the Paddlers have but one dual meet left before the conference meet Saturday. For Krinski, 18, that will be it.

KRINSKI GRADUATED from Granite City High School in 1994, and she recently completed her freshman year at the University of Missouri, where she competed as a diver last year.

But that's over as well. Krinski said she decided that she couldn't devote enough time to both diving and school, so she won't return to diving next semester.

"It was too hard to coordinate diving and school," Krinski said. "The diving season went from September to March, so it was nearly a whole year. It was too hard to balance everything."

So she decided to devote her time to her studies. Krinski is studying nursing, and will eventually go into anesthesiology. She said working with people was her main reason for choosing that career field.

SHE WOULD ALSO enjoy coming back to Paddlers one day to help coach the divers.

"I would love to," she said. "It kills me that I won't be able to dive anymore. That would be a great way to stay in the sport."

"I think she would be a great coach," Paddlers diving coach Gayle McCormick said. "I would love for her to come back, although I already have a fine assistant dive coach here. I'm sure she could work somewhere in the Metro East area.

"She'll miss diving, I'm sure, and there's such a loss when

(See KRINSKI, Page 3B)

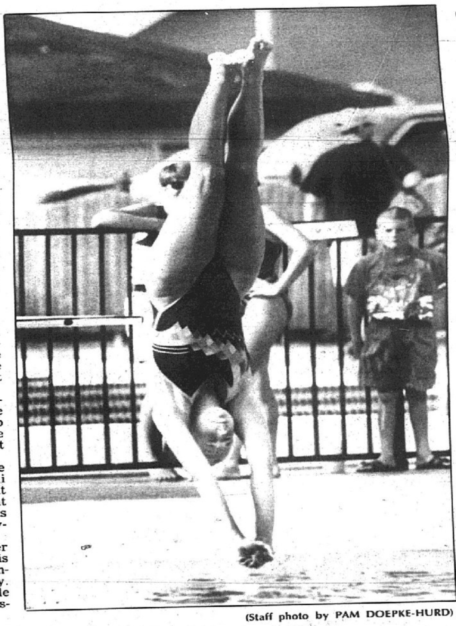

(Staff photo by PAM DOEPKE-HURD)

Paddlers diver Casey Krinski, 18, has spent seven years with the team. She recently finished her freshman year at the University of Missouri, where she was a member of the diving team.

Sr. Olympics women fall short of finals

By Rob Raphael
Staff writer

Granite City's Eva Horn was among a group of softball players from Illinois that competed in the U.S. National Senior Olympics on May 17-24 in San Antonio, Texas.

Horn and her fellow softball players didn't just compete, they did very well, finishing in a tie for second in their division and just missing the final round.

THERE WERE 18 teams in two divisions, with the top two teams from each division advancing. The Illinois State team just missed out because the team they were tied with had a better run-scoring ratio.

The team from Ohio eventually won the softball competition, but finishing second and getting the chance to travel to Texas with her teammates made for a memorable trip for Horn.

"The whole experience was wonderful," said Horn, 55. "San Antonio is a beautiful city, and we were able to see a lot of the sites there. All of us traveled together, and there was a lot of camaraderie that formed. We all became good friends, and we stay in contact with each other."

HORN SAID THE team is made up of "just a bunch of women interested in softball," and most play on other senior softball teams in Illinois. Others on the team hailed from places like Troy and Alhambra.

"We just got together and formed a team, and then we went to Springfield to qualify for the national games," Horn said. "We were able to win and get the chance to compete nationally."

Horn and her teammates

(See SOFTBALL, Page 3B)

Members of the Illinois state Senior Olympics women's softball team are pictured, front row from left, Joan King, Cheryl Byrnes, Fran Page, Lois Shafer, Sally McGauley, Mary Ellen Schwehr; back row, Eva Horn, Charmane Sobkowski, Sharon Schlaefer, Phyllis Walker, Myrna Schoolfield, Lorene Knackstedt, Rere Froehlich.

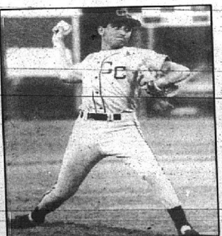

(Photo by PAUL BAILLARGEON)

Clippers ace Darin Hendrickson made the start in Wednesday's Mon-Clair All-Star game in Waterloo.

St. Clair stars stop Monroe 7-3

By Garen Vartanian
Correspondent

For the second time in three years, the St. Clair all-stars earned the bragging rights against their counterparts from the south at the Mon-Clair League All-Star game.

St. Clair, which won 7-6 in 11 innings in 1993 then lost 5-4 in 1994, defeated the Monroe Division 7-3 Wednesday night at Gibault Field in Waterloo.

THE GAME, WHICH featured former Cardinal coach Rich Hacker throwing out the ceremonial first ball, was a pitcher's duel for most of the night.

St. Clair Division player-manager, Darin DePew (Granite City), started fellow teammate and ace Darin Hendrickson, while Vern Moehrs, Waterloo's manager and manager of the Monroe Division, countered with Millstadt ace Roy Tippett.

"This was a really good ballgame," DePew said. "I'm happy with the way we played. Overall, we played pretty well."

For Moehrs, losing to the St. Clair squad was simply a case of the better team winning.

"THEIR PITCHING was better, and I think they had the better ballclub," Moehrs said. "They were more experienced in All-Star competition, and we played bad defense and had the one bad inning in the fifth."

Both Hendrickson and Tippett were flawless in the opening frame, retiring the side in order. However, Monroe All-Star John Wahlig opened the second inning with a titanic home run, giving Monroe a 1-0 lead. Hendrickson gave up a one-out hit to Waterloo's John Baxmeyer, but settled down and retired Brian Gelluck and Dwayne Johnston from Millstadt to end the inning.

Tippett once again breezed through the St. Clair lineup, firing his second perfect inning in succession.

Hendrickson's teammate Mark Winfield assumed pitching duties in the top of the third. After giving up a hit to Neil Fiala of Waterloo and hitting Jeff Kaiser of Waterloo, Winfield fanned Brett Crawford (Valmeyer) to end the threat.

FOR THE MONROE Division, Waterloo's Brian Smith took the

(See ST. CLAIR, Page 3B)

St. Clair 7, Monroe 3

St. Clair	ab	r	h	bi	Monroe	ab	r	h	bi
THogan	5	2	3	0	Fiala	4	0	1	0
Stephens	3	1	0	0	Kaiser	4	0	1	0
JHogan	4	1	1	1	Crawford	2	0	0	0
Decker	3	0	1	3	JoWahlig	4	1	1	1
Moad	3	0	1	1	Cavanaugh	2	1	1	0
Briggs	2	0	0	0	Baxmeyer	1	0	1	0
DePew	2	0	0	0	Geluck	2	0	0	0
Spotanski	3	1	0	0	Johnston	2	0	0	0
Haake	1	1	0	0	Bugger	2	0	0	0
Blazler	1	1	0	0	Davis	2	0	0	0
Shaw	2	0	0	0	Mueth	2	0	1	0
Alwardt	2	0	0	0	Bernard	2	0	0	0
Huhsman	1	0	0	0	Muskopf	2	1	1	1
Funk	1	0	0	0	Moehrs	0	0	0	0
Totals	33	7	7	5	Totals	32	3	7	2

Monroe	010	100	100	—	3
St. Clair	000	241	00X	—	7

2B — St. Clair: J. Hogan, T. Hogan, Huhsman. 3B — None. HR — Monroe: Muskopf; John Wahlig. SB — St. Clair: Blazler, T. Hogan, Stephens.

St. Clair	IP	H	R	ER	BB	SO
Hendrickson	2	2	1	1	0	1
Winfield	2	2	1	0	1	1
Guisgond, W	1	0	0	0	2	0
Ridenour	1⅓	1	1	1	0	2
Fish	⅔	1	0	0	0	0
Faust	1	1	0	0	0	0
Fox, S	1	1	0	0	0	0

St. Clair	IP	H	R	ER	BB	SO
Tippett	2	10	0	0	0	0
Smith	2	3	2	2	0	1
Vineyard, L	1	2	4	1	2	0
Stines	1	0	1	0	1	3
Poindexter	1	1	0	0	1	0
Proffer	1	1	0	0	1	0

Stats 'n stuff

Prairie State Games

SUNDAY, JULY 23

The following is a partial list of PSG events taking place this weekend at various local sites. Opening ceremonies took place Friday at the Southern Illinois University-Edwardsville Stadium.

Elite Basketball
at Vadalabene Center

Gold Medal Games: Scholastic women, 9 a.m.; Open women, 10:45 a.m.; Scholastic men, 12:30 p.m.; Open men, 2:15 p.m.

at BAC Varsity Gym

Bronze Medal Games: Scholastic women, 9 a.m.; Open women, 10:45 a.m.; Scholastic men, 12:30 p.m.; Open men, 2:15 p.m.

Hoops Fest

5th-6th grade boys at Wolf Branch School (Swansea): Semifinals, 9 a.m. and 10 a.m.; Bronze medal game, noon; Gold medal game, 1 p.m.

7th-8th grade boys at Marie Schaefer Junior High (O'Fallon): Quarterfinals, 8 a.m. and 9 a.m.; Semifinals, 10 a.m. and 11 a.m.; Bronze medal game, 1 p.m.; Gold medal game, 2 p.m.

High school boys at Belleville West High School: Semifinals, 9 a.m. and 10 a.m.; Bronze medal game, noon; Gold medal game, 1 p.m.

5th-6th grade girls at Grant School (Fairview Heights): Semifinals, 9 a.m. and 10 a.m.; Bronze medal game, noon; Gold medal game, 1 p.m.

7th-8th grade girls at High Mount School (Belleville): Quarterfinals, 8 a.m. and 9 a.m.; Semifinals, 10 a.m. and 11 a.m.; Bronze medal game, 1 p.m.; Gold medal game, 2 p.m.

High school girls at Althoff High School: Semifinals, 9 a.m. and 10 a.m.; Bronze medal game, noon; Gold medal game, 1 p.m.

Elite Soccer
at SIUE

Open Men

10 a.m.: West Central vs. Southern II, Field 1; Pioneer vs. Willco, Field 7; Southern I vs. North Shore, Field 8; Blue-Gray vs. Windy City, Field 9

4 p.m.: Gold Medal Game, Stadium Field; Bronze Medal Game, Field 7

Open Women

8 a.m.: Willco vs. North Shore II or Southern II, Field 1; North Shore I vs. Pioneer, Field 7; Southern I vs. West Central, Field 8; Blue-Gray vs. Windy City, Field 9

2 p.m.: Gold Medal Game, Stadium Field; Bronze Medal Game, Field 7

Scholastic Men

Noon: Gold Medal Game, Stadium Field; Bronze Medal Game, Field 8

Scholastic Women

10 a.m.: Gold Medal Game, Stadium Field

Noon: Bronze Medal Game, Field 7

Nike Soccer Fest
at SIUE (Bluff Road)

Competition for U-10-U-17 boys and 30-and-over men, and U-10-U-10 girls, with games starting at 8 a.m., running every 1Ö hours, with last game starting at 3:30 p.m.

Elite Volleyball
at SIUE Student Fitness Center

Open Men

(Courts 3 & 4): Two worst teams in Pool Play, 9 a.m.; Championship semifinals, 10:15 a.m.; 5th/6th-place match: 11:30 a.m.; Gold and Bronze medal matches, 12:45 p.m.

Open Women

(Courts 1 & 2): Consolation semifinals, 9 a.m.; Championship semifinals, 10:15 a.m.; 5th/6th- and 7th/8th-place matches, 11:30 a.m.; Gold and Bronze medal matches, 12:45 p.m.

(Staff photo by PAM DOEPKE-HURD)

Jennifer Splaingard (right) and the Southern Region scholastic women's soccer team began play Friday at SIUE.

Terry Eddleman League

Summer standings after 11 weeks
Men's League
A Division

Side Pocket	1226
Besserman's #2	1224
Don & Brenda's	1179
Besserman's #1	1176
Village Inn	1166
Wayside #1	1166
Mama's Boys	1138
Wayside #2	1108

Scores
Wayside #1 115, Village Inn 109
Side Pocket 102, Bessermans #1 99
Don & Brenda's 119, Bessermans #2 108
Mama's Boys 103, Wayside #2 102

Run From Break
Ken Fairall Don & Brenda's
Rich White Side Pocket
Ron Davis Side Pocket
Dan Levy Side Pocket

Eight Ball on Break
Jim Ferguson Wayside #1

B Division

Olde Bridge Inn	1235
Besserman's	1187
Don & Brenda's	1180
Ken's Lounge	1175
Dover Inn	1167
Xtra Innings	1151
Village Inn	1148
Gabby's	1131
Serranos	1127
Finish Line	1098
Eddie's Lounge #1	1058
Eddie's Lounge #2	1013

Scores
Serranos 114, Ken's Lounge 113
Village Inn 113, Dover Inn 105
Xtra Innings 108, Gabby's 106
Don & Brenda's 102, Eddie's #1 100

Run From Break
Ed Dowdy Finish Line
Steve Hodge Gabby's

Eight Ball on Break
Ed Gerber Ken's Lounge

C Division

L.A.'s	1226
Buzz's	1178
Besserman's	1176
Tip Top	1151
Xtra Innings	1117
Serranos	1031
Keith's	969
Goodfellows	958

Scores
Buzz's 111, Serranos 109
Tip Top 108, Xtra Innings 103

Women's League
A Division
Women's standings after 11 weeks
A Division

Eddie's Lounge	1251
Mooner's	1220
Side Pocket	1217
Gabby's	1200
Finish Line	1194
Inn Between	1146
Besserman's #2	1141
Besserman's #1	1102

Scores
Gabby's 118, Mooner's 115
Side Pocket 100, Inn Between 96
Finish Line 131, Eddie's Lounge 115
Besserman's #1 93, Besserman's #2 93

B Division

Don & Brenda's	1256
Gabby's	1235
Olde Bridge Inn	1195
Inn Between	1181
Side Pocket	1169
Lenny's	1144
Wayside	1083
Hooch & Sixteen	1054

Scores
Inn Between 111, Gabby's 108
Lenny's 105, Side Pocket 98

C Division

Village Inn	1244
T.J.'s Bar	1220
Ken's Lounge	1212
Dover Inn	1185
Mac's Bar	1174
Tip Top	1167
Side Pocket	1143
Goodfellows	1117

Scores
Side Pocket 119, Village Inn 115
Mac's Bar 114, Dover Inn 110
Goodfellows 103, Tip Top 108
T.J.'s Bar 125, Ken's Lounge 124

Coed League
Standings after 12 weeks
A Division

Wayside #2	1350
Gabby's	1333
Wayside #1	1324
Besserman's #1	1285
Besserman's #2	1279
Finish Line	1272
Village Inn	1169
Xtra Innings	1102

Scores
Village Inn 112, Wayside #1 112
Gabby's 117, Besserman's #2 109
Besserman's #1 106, Xtra Innings 102
Wayside #2 110, Finish Line 102

B Division

Big Ed's-Vic	1399
Steel Inn	1332
Village Inn	1325
Lenny's	1301
Sports Tap	1289
Dover Inn #1	1284
L.A.'s	1266
Carl's Korner	1255
Gabby's	1239
Dover Inn #2	1182

Scores
Gabby's 117, Dover Inn #1 116
L.A.'s 109, Dover Inn #2 91
Steel Inn 110, Village Inn 107
Big Ed's-Vic 101, Sports Tap 96
Lenny's 124, Carl's Korner 94

Run From Break
Kathy Carr Lenny's
Floyd Clark Big Ed's-Vic.

Granite City Park District

Softball (June 26)
Men's 1A

Becker & Motil	8-1
The Other Team	6-2
Gamecocks	5-3
Vipers	5-3
Miller Towing	4-5
Voodoo Spells	3-4
Misfits	3-6
Bowler Trucking	2-5
Ralph & Charlie's	0-7

Scores
Other Team 22, Miller's Towing 8
Misfits 14, Gamecocks 12
Vipers 13, Becher & Motil 11
Bowler Trucking 7, Ralph & Charlie's 0
Becker & Motil 7, Voodoo Spells 0
Miller's Towing 32, Misfits 8

Men's 3A

Black Sheep	6-1
Tony's Restaurant	5-2
Matt's Muffler	5-2
Kramden's	5-2
Sammy's Ill. Dist.	3-4
Weber GC Chevrolet	2-5
Madison County Roofing	2-5
Bahlers	0-7

Scores
Kramden's 21, Sammy's Ill. Dist. 6
Tony's Rest. 15, Mad County Roofing 14
Matt's Muffler 7, Weber Chevrolet 0
Bl... Sheep 27, Nightowls 10

Men's 4A

A.M.S.	7-1
Jacobsmeyers	6-2
Ernie & Annie's	5-3
Comfort Air Conditioning	5-3
Smokey Joe's	5-4
Purple Dawgs	0-7
Kramden's Hooters	0-8

Scores
Comfort Air Conditioning 5, Jacobsmeyers 4
Smokey Joe's 19, Kramden's Hooters 1
A.M.S. 13, Ernie & Annies 9

Men's 5A

Bindy's Bud Light	8-1
Electric Mud Puppies	8-1
Sports Tap	7-2
Ingleside	4-4
Kramden's	3-6
Free Birds	2-7
State Farm	1-7
M.H.C.	1-8

Scores
Bindy's Bud Light 7, Kramden's 0
Ingelside's 7, State Farm 0
Freebirds 14, Sports Tap 12
Electric Mud Puppies 7, M.H.C. 0

Men's 35-over

Sports Tap	6-2
Eagles II	4-3
Bindy's	4-2
Maryland-Moats Ins.	2-5
Eagles I	1-5

Scores
Maryland-Moats 10, Eagles II 9
Sports Tap 19, Bindy's 3

Men's 60-over

Dairy Queen	4-0
C.P.G.	4-1
Imo's Pizza	3-2
Old Rookies	1-4
Midwest Dealers	0-5

Scores
Imo's Pizza 11, Old Rookies 4
C.P.G. 17, Midwest Dealers 2

Women's 1A

Thomas Mortuary	5-1
Buenger Accounting	4-2
European Tan Spa	4-3
Charlie Ray Motors	3-3
Pace Setter Corp.	3-3
Jackson Masonry	2-4
Eavenson Chiropractic	0-6

Scores
Buenger Accouting 18, European Tan Spa 5
Pace Setter 22, Jackson Masonry 11
European Tan 14, Eavenson Chiro. 6
Buenger Accounting 7, Charlie Ray Motors 3

Women's 2A

Gitersonke	7-0
King Chiropractic	3-3
The Truck Center	2-4
Jacobsmeyers	3-4
R&T Development	2-6

Scores
Jacobsmeyers 16, King Chiropractic 7
Gitersoke 14, R&T Development 2
R&T Developmen t7, Jaccobsmeyers 0

Women's 3A

G.C. Bowling Center	4-1
Pop's Saloon	4-1
Shirts-N-Stuff	3-1
Kerr-McGee	3-1
Matt's Muffler	2-3
Flames	1-4
Our Gang	1-4
Maryland-Moats Ins.	1-4

Scores
Matt's Muff. 18, Flames 6
Pop's Saloon 13, G.C. Bowling 1
Maryland-Moats Ins. 11, Our Gang 10

Women's 4A

Little People Day Care	5-3
Jacobsmeyers	4-4
Ernie & Annie's	3-3
Madison County Roofing	3-5
Paints & Drywall	0-0

Scores
Jacobsmeyer's 13, Madison County Roofing 15
Madison County Roofing 5, Jacobsmeyers 4
Little People Day Care C. 14, Ernie & Annie's 11
Ernie & Annie's 17, Little People Day Care 3

Women's 5A

Cheers	5-2
Doris L. Pet Grooming	4-2
M.H.C.W.A.	4-2
Hooch & Sixteens	3-3
Laidlaw	2-4
Smokey Joe's	1-6

Scores
MHCWA 10, Laidlaw 5
Hooch & Sixteen's 15, Doris L. Pet Grooming 9
Cheers 7, Smokey Joe's 0
Cheers 7, Smokey Joe's 0

Women's 6A

Earnie's	7-1
Nameoki Village	4-3
Roosevelt Bank	3-4
Neumann's State Farm	3-4
Sammy's Bud Light	1-6

Scores
Neumann's S.F. 16, Sammy's Bud Light 12
Sammy's Bud Light 11, Neumann's State Farm 9
Earnie's 12, Nameoki Village 7
Earnie's 29, Nameoki Village 4

Church 1A

1st Presbyterian	9-0
City Temple	4-4
Niedringhaus Methodist	4-4
Full Gospel Fellowship	0-9

Scores
1st Presbyterian 21, Full Gospel 2
Niedringhaus Methodist 7, City Temple 0
Niedringhaus Methodist 7, City Temple 0

Church 2A

St. John U.C.C.	8-0
Bibleway	6-1
City Temple	5-3
Briarcliff Pentecost	7-3
Word of Life Tabernacle	4-3
General Baptist	4-4
Peace Church	2-7
Suburban Baptist	3-4
Harvest Assembly	1-6
Grace Baptist	0-9

Scores
Bibleway 17, General Baptist 2
St. John's U.C.C. 22, Suburban Baptist 7
Briarcliff Pentecost 22, Peace Church 1
City Temple 24, Harvest Assembly 2
Word of Life 7, Grace Baptist 0

Church 3A

Harvest Assembly	5-2
City Temple	4-1
1st United Pentecost	3-5
Maryville Baptist	1-5

Scores
City Temple 7, Maryville Baptist 0
City Temple 7, Maryville Baptist 0
Havest Assembly 17, 1st United Pentecost 9

Coed Red

Sonny Past Auto Body	8-1
1st Presbyterian	5-2
Kramden's	4-3
Kerr-McGee	4-4
Sundance-Silver & Hide	0-12

Coed Blue

St. John's U.C.C.	5-2
Ready or Not	3-3
DeRossett's Ingleside	4-4
Holten's Hurricanes	2-5

Scores
Sonny Past 11, St. John's U.C.C. 1
DeRossett's 15, Kerr McGee 9
DeRossett's 11, Ready or Not 4
Kerr McGee 21, Holten's 8

High School Girls

Tacole	7-1
Hittin-Misses	7-1
Duh Club	5-3
O.B. Auto Sales	4-4
Breese Biker Babes	4-4
Motorcycle Mamas	3-5
79ers	2-6
Legacy	0-8

Scores
Duh Club 26, 79ers 4
Tacole 24, Breese Biker Babes 4
Hittin-Misses 7, Motorcycle Mamas 0
O.B. Auto 21, Legacy 12

Golf

GATEWAY PGA POINT STANDINGS

Point standings for the Gateway PGA through five Pro Opens, Match Play Championship and U.S. Open qualifying.

REGULAR DIVISION

1. Larry Emery, Norwood Hills, 287.3.
2. Jim Knoesel, A.L. Gustin, 186.9.
3. Mike Tucker, Bellerive, 179.8.
4. Nash Haxel, Glen Echo, 167.7.
5. Steve Heckel, Crab Orchard, 160.8.
6. Jeff Beauregard, The Legends, 146.6.
7. Bob Gaus, Tower Tee, 144.2.
8. Jeff Hunter, St. Clair, 144.
9. Daryl Hartig, Westwood, 142.5.
10. Rob Sedorcek, Terre du Lac, 142.1.
11. John Hayes, Forest Hills, 127.8.
12. Dave Levine, Hannibal, 120.
13. Steve Hausmann, Algonquin, 104.9.
14. Steve Spray, St. Louis, 104.5.
15. Jon Butler, Lake Forest, 99.8.
16. Jerry Tucker, Bellerive, 91.5.
17. Brad Peck, Sunset Hills, 87.5.
18. Walt Siemsgluz, Berry Hill, 82.
19. Scott Oulds, Greenbriar, 78.55.
20. Mike Spaulding, Forest Hills, 76.2.
21. Mark Marcuzzo, Belk Park, 70.1.
22. Bill Lansdowne, Meadowbrook, 66.5.
23. Bob Nieberding, Four Seasons, 62.
24. Kent Dinsdale, Oak Meadow, 60.8.
25. Craig Liddle, Meadowbrook, 60.

ASSISTANT DIVISION

1. Jeff Beauregard, The Legends, 212.5.
2. Bob Gaus, Tower Tee, 165.
3. Mike Spaulding, Forest Hills, 159.16.
4. Steve Hausmann, Algonquin, 146.
5. Jon Butler, Lake Forest, 142.
6. Jim Knoesel, A.L. Gustin, 140.5.
7. Mike Fromuth, Whitmoor, 124.5.
8. Craig Liddle, Meadowbrook, 111.66.
9. Ed Schwent, Mid Rivers, 109.83.
10. Rex Hodgdon, Norwood Hills, 97.5.
11. Jeff Mullican, Tree Court, 94.5.
12. Brett Staskewicz, Four Seasons, 82.6.
13. Todd Eastin, Norwood Hills, 71.
14. Chuck Woolly, Bellerive, 67.5.
15. Joe Molitor, Glen Echo, 64.5.
16. Kevin Triefenbach, Crab Orchard, 55.31.
17. Steve Nolawski, Westwood, 51.66.
18. Ed Duba, 44.
19. Bobby Pavelonis, Creve Coeur, 39.1.
20. Greg Benney, Jeff City, 37.5.

Fishing

The following is a statewide fishing report issued by the Missouri Department of Conservation for July 20-27.

RIVERS

Big Niangua (Above the park) — 82 degrees, slightly up, clearing; all fishing fair.

Big Piney (Below Slabtown) — 70 degrees, up, clearing; all species good to excellent on natural baits; goggle-eye and smallmouth good to excellent on small crankbaits and spinnerbaits.

Big Piney (Above Slabtown) — 79 degrees, clear, normal; black bass good on topwater lures in early a.m. and late p.m.; all other fishing slow.

Big River — 82 degrees, clear, normal; bass fair on topwater lures and spinnerbaits; catfish fair on worms; all other fishing slow.

Black (Upper) — 68 degrees, dingy, 3 feet above normal; smallmouth bass good on crayfish; goggle-eye fair on crayfish; all other fishing slow.

Bourbeuse — 84 degrees, clear, low; bass fair on crankbaits; catfish fair on trotlines with minnows; all other species fair.

Castor (Above Zalma) — Clear, low; sunfish good on crickets and ultralight crankbaits; catfish good on worms; white bass good on live bait and topwater lures.

Chariton — High, muddy; all fishing slow.

Current — 68 degrees, murky but clearing, 2 feet above normal; all species fair on artificial and natural baits.

Eleven Point — 65 degrees, slightly dingy, 1 foot above normal; all species fair.

Gasconade (Near Waynesville) — 70 degrees, up, off color; drum, red horse and suckers good on worms and mussels; goggle-eye and smallmouth good to excellent on natural bait, small crankbaits and spinnerbaits.

Gasconade (Near Hartville) — 78 degrees, dingy, normal; goggle-eye and black bass good on crankbaits and small spinnerbaits; all other fishing slow. (Lower) 78 degrees, muddy, 1 foot above normal; catfish fair on natural bait using trotlines and limblines; all other fishing slow.

Grand (Below Chillicothe) — Low, muddy; channel and flathead catfish fair.

Jack's Fork — 72 degrees, clear, normal; smallmouth bass good on 6 inch plastic worms and crayfish in early a.m. and late p.m.; goggle-eye and bluegill fair on small plastic jigs and worms; all other species slow.

James (Below Hooten Town) — 92 degrees, clear, ½ foot high; black bass good late in evening; catfish good on fresh bait; bluegill good; all other fishing slow.

Lamine — Dingy, above normal pool; channel catfish fair; bass and sunfish fair to good.

Meramec (Below Eureka) — 82 degrees, muddy, normal; channel catfish fair; carp and panfish good on worms; all other species fair.

Meramec (Above Sullivan) — 83 degrees, clear, normal; smallmouth bass and rock bass good on artificial lures.

Mississippi (Below Charleston) — Muddy, falling; catfish good on nightcrawlers and crayfish; all other fishing slow.

Mississippi (Above St. Louis) — 86 degrees, murky, normal level; flathead catfish fair on liver; channel catfish fair on crayfish with bank lines and trotlines; all other fishing slow.

Missouri (Below New Haven) — 82 degrees, muddy, slightly high; catfish, drum and carp fair on natural bait and trotlines.

Missouri (Below Lexington) — Falling, clearing; channel catfish good; flathead catfish good; bluegill good; all on live bait.

Missouri (Below Iowa line) — 73 degrees, murky, above normal; flathead and channel catfish fair using creek chubs, bluegill, goldfish and cut bait; carp fair using worms any place that the current is broken.

North Fork — 72 degrees, clear, normal; trout fair on sculpins and small spinner baits; all other fishing slow.

Osage (Near Tuscumbia) — 77 degrees, normal, muddy; catfish fair; all other fishing slow.

Salt (Below Mark Twain) — 77 degrees, murky, 3 feet high; channel catfish good on prepared baits and setlines with live bait; drum good on worms; all other species poor.

St. Francis (Below Wappapello) — 82 degrees, falling; channel catfish good on worms; all other species poor.

St. Francis (Above Wappapello) — Clear, low; white bass good on live bait and topwater lures; sunfish good on crickets and ultralight crankbaits; catfish good on worms.

LAKES

Binder — 84 degrees, low, clear; bass good on all baits; all other species fair.

Blind Pony — 85 degrees, fully; largemouth bass fair using crankbaits with topwater lures; catfish good using liver and prepared bait; sunfish slow.

Bull Shoals (East) — 86 degrees, clear, 19 feet above normal; black bass good on soft plastic worms and topwater lures in early a.m. and late p.m.; bluegill good on worms and crickets; catfish fair on live bait and dough bait in late p.m.; white bass fair on spinnerbaits; all other fishing slow.

Bull Shoals (K-Dock) — 85 degrees, clear, 17½ feet above power pool; all fishing slow.

Busch Memorial Conservation Area (Lake 33) — 88 degrees, murky; catfish fair on chicken livers; bass fair on spinnerbaits and plastic worms; bluegill fair on worms; all other fishing slow.

Bushwhacker — 84 degrees, clear, low; bass good on Hulapoppers; catfish fair on worms; redear and bluegill very good on worms and small jigs; all other fishing slow.

Che-ru — 90 degrees, clear; bass good; all other species fair.

Clearwater — 86 degrees, clear, normal; crappie fair on minnows; black bass fair on crankbaits in late p.m.; bluegill fair on worms and crickets along bank; catfish fair on bluegill and minnows using juglines; carp good on canned corn using rod and reel; all other fishing slow.

Council Bluff — Clear, slightly below normal; redear good on worms; bass fair on artificial lures and live bait; catfish fair on liver; crappie poor.

Duck Creek — 80 to 85 degrees, clear, normal; bass good on plastic worms, spinnerbaits and topwater lures; bluegill fair to good on crickets and worms; catfish fair on cut bait; crappie poor; vegetation 80 percent.

Fellows Lake — No report given.

Hunnewell — 80 degrees, clear, 1 foot low; crappie good on minnows; catfish fair on liver.

Lake of the Ozarks (Bagnell Tailwater) — 75 degrees, normal, muddy; five flood gates open; white bass, crappie and catfish fair; all other fishing slow.

Lake of the Ozarks (Glaize) — 86 degrees, murky; bluegill, catfish and white bass good; black bass fair; all other fishing slow.

Lake of the Ozarks (Gravois) — 84 degrees, clearing; catfish good; black bass fair; crappie slow to fair; white bass slow.

Lake of the Ozarks (Niangua) — 86 degrees, clear; black bass good to excellent on plastic worms and crankbaits; white bass good on shad or Rooster Tails trolling; crappie good over and around brush at various depths 6 to 8 feet deep; catfish fair on prepared bait or cottonseed cakes; walleye slow fished deep with nightcrawlers; sunfish slow.

Lake of the Ozarks (Osage) — 86 degrees, murky; bluegill, catfish and white bass good; black bass fair; all other species slow.

Little Dixie — 81 degrees, murky, full pool; catfish good on liver and minnows; bass fair on spinnerbaits; crappie fair on jigs; bluegill fair on natural baits.

Longview — 87 degrees, 3½ foot clarity; bass fair using crankbaits and spinnerbaits; bluegill fair using worms near structures; catfish fair using prepared baits; crappie fair using jigs near structures; carp fair using prepared baits in coves.

Mark Twain — 86 degrees, muddy on north fork, clear elsewhere, 2½ feet high; crappie good near tree lines on jigs and minnows in 10 feet depths; bass good on plastic worms, spinnerbaits and crankbaits in 6 to 8 feet depths; bluegill good on crickets and worms; flathead catfish good on live bait.

Montrose — 80 degees, clear, slightly below normal pool; crappie good using minnows; bass good using topwater lures; catfish fair on trotlines using cut shad and worms.

Pony Express — 84 degrees, clear, full; catfish fair using worms in the evening using prepared baits; all other species slow.

•Krinski

(Continued from Page 1B)

something like that is taken away."

McCormick had plenty of adjectives to describe Krinski, but the word that came up most often was dedicated.

"If we all had it like Casey does, we'd be tough to beat," she said of her current diving team. "She is self-motivated and self-disciplined. She didn't have quite the natural talent that Jenny (Baker) did, but in Casey there was dedication and motivation.

"The first year she dove for us, she mostly just learned dives, but that second and third year she matured. What she did was practice — from 1 in the afternoon until 5 in the evening — every day. We're really going to miss her."

Krinski placed first in the conference last year in the 15-18 age group and broke the meet record for points. She also placed first in 1991.

She was also the recipient of the Ernie Eli Award, given by Paddlers Swim Club to the athlete exhibiting the most dedication and spirit. The award also represents the hardest worker and the most valuable athlete on the swim and dive team.

Krinski said she has had as much fun this year as in any other, and gives much of the credit for her success to McCormick.

"She kept me in line all these years, and taught me from day one what it takes to be a good diver," Krinski said. "I want to thank my parents (Tom and Pat Krinski) for their support and giving me the opportunity to do everything."

She said Baker was also an inspiration to her.

"It's incredible to think that someone of that caliber could actually be from here," Krinski said. "It makes it realistic to all of the kids that they can be great at what they do."

On the board, she said her favorite dive was the forward-double, a difficult dive for most.

"I've done it so many times, I can do it with my eyes shut now," she said.

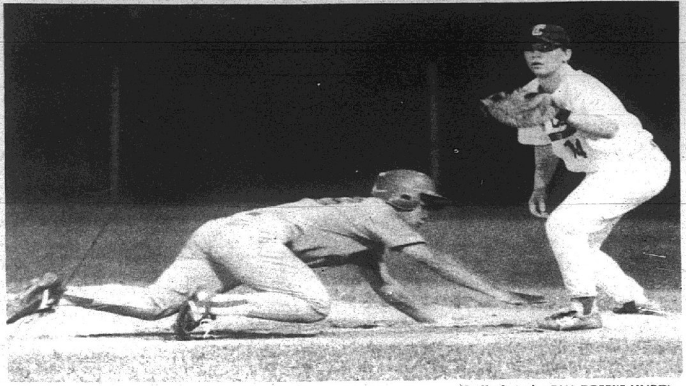

(Staff photo by PAM DOEPKE-HURD)

Tri-City first baseman Brad Ervay keeps a runner close to the bag.

•All-Stars

(Continued from Page 1B)

Brauer, and Highland will send Troy Micenheimer.

For the South team, Jason Frey, Dan O'Keefe, Cory Alexander and John Weaving from O'Fallon will be on hand; as will Fairview Heights Aaron Freidenberg, Anthony Jones, Chris Stephens and Mark Eastman.

Named from Belleville were Pete Trapp, T.J. Scharf, Brian Fuess and Greg DeWein. Joe Blumberg will represent Smithton. Waterloo will send Jeff Riebeling, and East St. Louis will be represented by Telly Hughes. Cahokia's Brian DeLucia and Josh Pohle round out the South squad.

"I would have to say that that team would probably be favored slightly over ours," Ufert said. "But we'll just have to pull off an upset."

The Junior Legion teams were also formed. The North includes Jason Martintoni, Tom Hufeditz, Colin Gardiner and Vin Hutton of Edwardsville; and Matt Smith, Dustin Cowen, Alex Sherlock and Doug Kaid of Alton.

Highland's Jim Winzt, Tim Marks and Matt Wessel will play along with Kyle Briggs and Ryan Relleke of Tri-City. Wood River will send Randy Harris and Nate Mabb, Bethalto will be represented by Chuck Thornton and Tim Epps and Breese will be represented by Robert Schaefer.

The North squad will be coached by Edwardsville's Brian Clawson, who will be assisted by Scott Harper of Alton.

The South team consists of: Mark Keller of Roxana; Mike Bowen, John Abbott and Scott Goss of O'Fallon; Byron Gettis of Cahokia; Greg Distler, Adam Ariolla, Joe Wallace, Jason Burrow and Matt Wandling of Fairview Heights; Brett Eilerman, Tim Eisele, Ben Wenscaw and Donny Albers of Belleville; Jeff Slazinik, Greg Althardt and Kent Muniz of Collinsville; and Nick Parrish of Trenton.

The South team will be led by manager Jim Sewell of Fairview Heights and assistant Gordon Eisele.

•Softball

(Continued from Page 1B)

formed the 55-59 age division. Another division, for players over 60, also was a part of the games. She said one of the hardest things about being on the team is having teammates reach the age of 60 and move up to the other team.

On the other hand, she said new players would no doubt reach the age of 55, like she did this year, and join the team.

Horn said the team is already looking forward to next year, when they will once again travel to Springfield and attempt to qualify. The Senior Olympics are held every two years.

"We will have to qualify again, and if so we will go to Phoenix, Ariz., for the next games in 1997," Horn said. "It's too bad the team won't be the same, but I'm sure we'll have fun. We're planning on getting a medal next time."

Qualifying will be held in September 1996 in Springfield.

"It was a special team, and most of us will get together again," said Horn, a school teacher at McCluer High School in Florissant, Mo. "We all stay in touch, and we see each other as often as we can. All of us play in softball leagues in the towns where we live."

Horn added that one of the players in the tournament had major-league experience.

That's the Professional Women's Baseball League, the league that formed during World War II and the inspiration for the movie "A League of Their Own."

"One of our team members got her autograph," Horn said. "It was just a thrilling experience."

•St. Clair

(Continued from Page 1B)

mound in the bottom of the third. Just as Tippett had done the previous two innings, Smith retired St. Clair in order.

The Monroe Division extended its lead in the top of the fourth. Jason Cavanaugh from Sauget singled with one out and moved to second on a walk to Baxmeyer. Cavanaugh came around to score on an error by the third baseman Eric Decker of East Alton, making it 2-0.

Tim Hogan

St. Clair finally got its first hit of the night in the bottom of the fourth. Game MVP Tim Hogan of Granite City started the inning with a single off Smith. After Clippers teammate Jeff Stephens fanned, teammate Jamie Hogan delivered a double, moving runners to second and third. Decker produced a run-scoring groundout, plating Tim Hogan. St. Clair knotted the score at 2-2 when John Moad of Granite City lined a single to right-center.

Steve Guisgond from Edwardsville started the fifth on the mound for the St. Clair All-Stars. With two out, Kaiser reached on an error and Crawford walked, but Guisgond retired the dangerous Wahlig to end the threat and the inning.

St. Clair used this break in momentum to take the lead in the bottom of the fifth against Nathan Vineyard of Millstadt, who took the loss. DePew reached on an error by Fiala to lead off the inning. Granite City's John Spotanski then hit into a fielder's choice, retiring DePew. Spotanski moved to second when Greg Haake of O'Fallon walked. Tim Hogan was then awarded an infield hit, and when second baseman Kurt Muskopf of Millstadt tried to throw behind the runner at third, the ball got away from Fiala, allowing Spotanski to score and make it 3-2.

Vineyard walked Stephens to load the bases for Jamie Hogan. On a bizarre play, Hogan popped up to short left field where Kaiser camped under the ball. With the infield fly rule in effect, Kaiser misplayed the ball and it dropped in left field. While Jamie Hogan was still out, Haake tagged from third and came around to score Monroe's fourth run.

Tim Hogan and Stephens then pulled off a double steal and Decker plated both men with a two-run single to left, giving the Monore Division a 6-2 lead.

Guisgond, who got the win, walked Cavanaugh to open the inning and was replaced by Granite City product Jeff Ridenour. The Clipper hurler retired the next three men in succession, striking out two.

St. Clair made it 7-2 in the bottom of the sixth. O'Fallon's Brian Blazier drew a walk from Millstadt's Joe Stines to lead off. With one out, Blazier stole second and moved to third on a wild pitch. Stines fanned Spotanski for the second out of the inning, but Blazier scored on an error by Fiala,. making the score 7-2. Tim Hogan struck out to end the inning, making Stines the only hurler to strike out the side on the evening.

Muskopf redeemed himself in the top of the seventh with a line drive home run off Ridenour, cutting the St. Clair deficit to 7-3. After Fiala was retired, DePew called on Edwardsville pitcher Doug Fish, and Kaiser greeted Fish with a single. However, Fish wiggled out of any trouble, by inducing Sauget's Rik Work to ground into an inning-ending double play.

Charlie Poindexter took the mound in the seventh and was unscored upon for the Monroe Division. He surrendered a double to Jason Huhsman of Edwardsville and a walk to Moad, but got out of the inning by retiring Blazier.

In the top of the eighth, O'Fallon's Jason Faust retired the side in order, and preserved St. Clair's four-run lead. Cole Proffer of Waterloo responded with another scoreless frame in the bottom of the eighth.

But there would be no late-inning magic for the Monroe Division All-Stars on this night. Mueth led off with a single and Faust was replaced by Doug Fox of East Alton. Fox earned the save by retiring Eric Bernard of Belleville, Muskopf, and after hitting Fiala with a pitch, Kaiser.

The two teams combined for 14 hits, with each getting seven. Out of the seven safeties for the St. Clair Division, three were by MVP Tim Hogan.

"It's really neat to win the award, especially because there are so many great players out here," Hogan said. "If you look at guys like Fiala, you can see there are some great players. And I was fortunate enough to get to play the whole game, which gave me an opportunity to win the award."

Overall, the Monroe Division still has a sizable lead in the series. Monroe leads the series 20-10 over its St. Clair Division rivals.

•Post 113

(Continued from Page 1B)

North Division playoffs. Wood River (17-5) got the top seed, while Collinsville (15-7) and Alton (14-8) also got first-round byes.

Those teams awaited this weekend's results and will begin the double-elimination playoffs Monday at Gordon Moore Park in Alton. The winners of the two Friday games were to meet early Saturday at the higher-seeded team's home park, with the winner moving on to face fourth-seeded Edwardsville (13-9) late Saturday at Edwardsville.

The winner of that game will play No. 1 Wood River at 6 p.m. Monday, before Collinsville and Alton square off at 8 p.m.

Tri-City coach Doug Winfield said the single-elimination format in the first round is what concerned him the most.

"We've beaten every team in our division at least once," he said. "So if we make it to the double-elimination round, we've got as good a chance as anyone.

"But in the single elimination, one bad game and you're out."

The Junior Triplets were seeded fourth in the North Division, with an 11-9 record. Edwardsville (16-4) got the top seed in the Junior Legion bracket, followed by Alton (12-8) and Highland (12-8).

The team surviving Friday's Junior Legion action would have moved on to play Edwardsville on Saturday morning. Alton and Highland were to square off in the other Saturday game.

Beginning Saturday, the Junior playoffs moved to the double-elimination format.

The winner of the North Division will take on the South Division tourney winner. Fairview Heights (15-3), Belleville (14-4) and O'Fallon (13-5) are the favorites in that division.

At the senior level, the same three are the teams expected to contend for the South Division title. O'Fallon (17-5), Fairview Heights (15-7) and Belleville (15-7) have the top three seeds respectively.

LAURA BUICK PONTIAC GMC VAN CENTER
Your #1 For: • Customer Satisfaction • Largest Selection Of Buicks • Pontiacs • GMCs in The Metro East • No Hassle Dealing/Lowest Prices
GMC

New 1995 Pontiac Firebird
Stk. #50510 Automatic, air conditioning, pwr windows, pwr locks, tilt, cruise, pwr mirrors, remote entry, pwr antenna, delay wipers, rear defog, AM/FM cassette, 10 speakers with steering wheel controls, dual airbags, antilock brakes.
SPECIAL $17,594

1995 PONTIAC GRAND AM COUPE
A/C, automatic, rear defogger, cruise, cassette, anti-lock, tilt, delay, custom wheels, driver air bag.
Stk. #50821
$14,399* or $193.78 + mo. 36 MONTH SMART BUY
6.9% APR Available to 48 months

New 1995 Pontiac Grand Prix Coupe
Loaded, antilock brakes, dual air-bags, automatic, air conditioning, pwr windows, pwr locks, tilt, cruise, delay wipers, fog lamps, rear defog, remote deck lid, AM/FM compact disk, V6, bucket seats, power mirrors, painted pin stripes
STK#51026 #51045 #51028
LOW, LOW PRICE OF $16,693

New 1995 Pontiac Bonneville
Pwr windows, pwr locks, tilt, cruise, delay wipers, rear defrost, AM/FM cassette, anti-lock brakes, dual air bags, loaded.
Stk#50121, 50175, 50184
$18,496* Summer Special
6.9% APR Available

New 1995 Full Size Pickup
Longbed full size Sierra with air conditioning, AM/FM stereo, heavy duty shocks, oil cooler, locking differential, painted step bumper, cloth seats, driver airbag, 4 wheel antilock brakes, delay wipers. Stk#50317.
Hurry, this won't last long.
ONLY $14,587

NEW 1995 GMC Sonoma SLS
6.9% APR Available
Tu-tone paint, tilt, cruise, air cond., AM/FM cassette, alum. wheels, tach., delay wipers, anti-lock brakes, drivers & side air bag. Stk. #50098
$11,696*

OVER 150 GMC TRUCKS AVAILABLE

1994 NEW SAFARI AND FULL SIZE VAN CONVERSION SALE
- SAFARIS EXTENDED CONVERSIONS -
Stk # 41045 Starcraft GT 750 WAS 31,108 IS 23,832
Stk # 41106 Starcraft WAS 27,779 IS 21,603
Stk # 41263 Starcraft WAS 28,470 IS 21,964
Stk # 41061 Starcraft ST 750 WAS 31,985 IS 24,407
Stk # 41062 Starcraft WAS 31,185 IS 23,607
Stk # 41089 Chariot WAS 29,655 IS 22,810
- 1994 FULL SIZE VAN CONVERSIONS -
Stk # 41048 Starcraft WAS 36,240 IS 26,530
Stk # 41366 Chariot WAS 29,657 IS 22,079

LARGEST SELECTION/BEST PRICES ON 94 REPURCHASED VEHICLES
SAVE TIME AND MONEY BY MAIL
Apply For No Charge Pre-Approved Credit
Your Signature Gives us Authority to Run Credit
Name:
Address:
City/State:
Zip
Phone: (H) (W)
Soc. Sec. #:
Time on Job:
Signature:
Mail To: Laura Buick Pontiac GMC 903 N. Bluff Rd. Collinsville, IL 62234

1994 REPURCHASED VEHICLES
'94 Buick Skylark Fully Loaded Stk. #R2675 $10,995
'94 Buick Regal Loaded, Low Miles Stk. #R2617 $13,995
'94 Century Loaded Stk. #R2569 $11,490
'94 LeSabre Loaded Stk.#2679 $15,990

1994 REPURCHASED VEHICLES
'94 Pontiac Grand Am 2 Dr. Loaded Stk.#R2622 $11,995
Repurchase '94 Pontiac Sunbirds Auto, Loaded, Stk. #R2537, R2642, R2653 From $9,495
'94 Grand Prix Loaded Stk.#R2609 $12,995
1994 Pontiac Trans Port All Purpose Vehicle Stk.#R2697 $15,990

Best In Class
Buick Best in Class Dealer 7 Yrs. Running
Laura
**To Qualified Buyers In Lieu of Rebate
*Price includes all applicable rebates. Tax, Title, License and Doc Fees Not Included.
NOW WITH SATURDAY SERVICE HOURS
BUICK • PONTIAC • GMC
JUST MINUTES FROM THE ARCH
I-55/70 TO RT. 157 NORTH, COLLINSVILLE, ILLINOIS
314-621-0824 618-344-0121

Sports shorts

Tennis tournaments

The Granite City Park District will host an invitational tennis tournament sanctioned by the United States Tennis Association and Missouri Valley Tennis Association on Aug. 11-13 at the Wilson Park Courts.

Registration will begin July 24 at the Wilson Park Office.

Play will be limited to three events. Singles fees are $10 per player, per event. Doubles fees are $10 per team, per event. Tennis balls will be furnished.

Trophies will be awarded to the winner and runner-up of each event. There must be four entries in each event or it will be cancelled. The deadline for entries is 5 p.m. Aug. 9. All entry fees must be in with the entry blank before the deadline. No entries will be accepted after the deadline.

Boys and girls ages 12-18 will begin singles play on Friday, Aug. 11; and all doubles matches as well as men's and women's singles will begin on Saturday, Aug. 12.

The Park District will also hold a tennis tournament for Granite City Park District residents only on July 31, Aug. 1 and Aug. 2. The cost of this tournament is $3 per person, per event.

Registration for this tournament begins on July 24 at the Park Office until the day of the tournament or at the tennis courts. Play will begin for youth at 9 a.m. July 31. Raffi Karbian is the director of this tournament.

GCHS football practice

Granite City High School football coach Don Harris has announced the times and dates which will affect those athletes who plan on trying out for the Warrior football team this fall.

Football equipment will be issued Monday, Aug. 7 in the main gym at the high school. Varsity players should be at the gym by 9 a.m. Sophomores should be there by 10 a.m., and freshmen must be at the gym by 11 a.m.

On Tuesday, Aug. 8, there will be a team meeting in the high school auditorium at 6:30 p.m. All players should attend, and parents are invited to attend as well.

Then, two-a-day practices begin Wednesday, Aug. 9. Players must have a physical exam within the last year, and a parental permission form signed and on file.

Waterfowl Blind Drawing

A blind drawing for Waterfowl Blind Sites at Horeshoe Lake State Park in Madison County will be held Sunday, Aug. 6. The drawings will secure the sites for one year.

To register for the drawing, one must be at least 16 years of age, and posess a current or preceding year's Illinois Migratory Waterfowl Stamp and a current or expired (within 12 months prior) Firearm Owner's Identification Card (unless exempted by law). A person exempted by law from possessing a hunting license or waterfowl stamp must have a valid Firearm Owner's Card.

Persons who are under the age of 21 who do not have a Firearm Owner's Card must be accompanied by an adult who has such card in his or her possession at the time of the drawing. Applicants must be present for the registration and drawing to be eligible for allocation of the blind sites.

Registration will start at 10 a.m. and go through 1 p.m., and the drawing will be held immediately following the registration. Blinds may be registered later in the month by mail.

State Select Team tryouts

The Illinois State Select Soccer Team, the first step in the nation-wide Olympic Development Program, is interested in Illinois residents born in 1978 through 1982 who would be interested in playing for the Southern District in Illinois.

Exceptionally gifted soccer players are evaluated at several tryout sites across the state for selection to a district team. From the district team, a state pool of players is identified from which the Illinois State Select Team players are selected to represent the state at the U.S. Youth Soccer Midwest Region Camp.

Olympic Development Program is a national process started in 1977 for identifying and developing the best youth soccer players for advancement to regional and national teams. National teams represent the United States in international competitions.

The tryouts will be held at Van Fossen Field in Collinsville. For more information about times and dates, or any other questions, interested girls can call Carol Walker at 618-692-1033; while interested boys can call Sue Campbell at 618-362-6385.

Elks '82 boys tryouts

The Granite City Elks 1982 boys' soccer team will hold tryouts for the 1995-96 competitive travel season. Tryouts will be held from 5:30 p.m.-7:30 p.m. July 26 at the Belleville Area College fields in Granite City.

Candidates must be born between August 1, 1981 and December 31, 1982. Players need to bring a soccer ball, shin guards and a copy of their birth certificate.

For more information, call 931-3644.

Elks '83 boys and girls tryouts

The Granite City Elks 1983 boys soccer team whill hold tryouts for boys born after August 1, 1982. Tryouts will be held from 9-11 a.m. Saturday, July 29 at the Elks Sports Complex, located on the campus of Belleville Area College in Granite City.

Tryouts will also be held for girls born after August 1, 1982, at the sports complex at the Granite City Campus of BAC. The girls tryouts will be held at 6 p.m. Tuesday, July 25 and Thursday, July 27; and 9 a.m. Saturday, July 29.

For more information on the '83 boys team, call 797-2536. For information about the '83 girls team, call 931-0114.

Sunday Crossword Puzzle

Edited by Joyce Nichols Lewis

"ZOO TYPES"
By Thomas W. Schier

ACROSS

1 On behalf of
4 Hemingway or Haydn
8 Sword handles
13 Velocity initials
16 "Comus" composer
17 Nitty-gritty
18 "Dedicated to the One —"
19 Whimper
20 Crimson Tide coaching idol
22 Globetrotters' star
24 Blood carriers
25 Lucy's landlady
27 Strike out
28 "I Was a — Werewolf"
29 "Waiting for Lefty" playwright
30 Followed a hunch
31 Grid. scores
32 Keep in stitches
33 Got up
34 Historic Dublin theater
37 Anthony Hopkins movie, with "The"
39 Rider Haggard novel
42 Ibn —
43 Sell
44 Remove from office
45 Product of 61 Down
46 Useful computer key
47 Howdy Doody's co-star
51 One-named rock star
52 Stick one's neck out
54 Tennis tournaments
55 Cover with feathers
56 Audubon's "lady of the waters"
57 Understand fully
58 "Common Sense" author
59 Exfoliater
61 "See if —!"
63 High-flying group
66 Fire: Lat.
67 Mickey Mouse's friend
69 Tam, turned around
70 Comical brothers
71 — spirit
73 Seine feeder
74 Poet Teasdale
75 Whichever
76 "Back to the Future" star
80 Tottering
81 Hawaiian singer
82 Bakery units
83 Big galoot
84 Olive stuffer
87 Albert and Thronberry
88 Peanut confection
92 Town near Newark, N.J.
93 Tent type
94 Comes in first
95 "Morning Has Broken" singer
97 "Pal Joey" lyricist
99 Flexible joint
100 Toothy grin
101 "Of Thee —"
102 Music halls
103 Far from joyful
104 Rural sights
105 "...— creature was stirring..."
106 Slalom shape

DOWN

1 "— Jacques"
2 Explorer Juan de —
3 Leased again
4 Name on a check
5 Gray and Whitney
6 Kegler's target
7 Behaved willfully
8 British repast
9 Burn soothers
10 Surely he jests
11 Boob tubes
12 Testa or aril
13 Toned down
14 Cartoon canine
15 Macho types
16 "Like — out of hell"
17 Ships' prisons
19 Lost color
21 "The — Bunch"
23 Range in the Rockies
26 John of "Entertainment Tonight"
29 Alpha opposite
30 Bk. machines
32 High up
33 Tickets remains
34 Offshore
35 Game fish
36 "Get-Smart" co-creator
37 Pixyish
38 Palindromic time
39 Comic book hero
40 Put up wallpaper
41 Nose out
43 Enthusiastic outburst
45 Shorthand pro
47 Pesty people
48 Boston airport
49 Puccini production
50 Bloody Mary's nut
51 Cunning
53 Justice Frankfurter
55 Moliere specialty
58 Pope canonized in 1954
59 Arizona Indian
60 Actor Richard
61 Montana's neighbor
62 Cook book
63 Ta ta, in Toledo
64 See 87 Down
65 Stiffening piece
68 Tips one's cap
71 Lacking color
72 Sound rebound
74 Type of tap dance
76 "Impression: Sunrise" painter
77 Passes by, as time
78 Folk tales
79 Light spear
80 Marathoner Grete
81 Thick-headed
83 Borneo primate, for short
84 Scouting units
85 Ex-Mrs. Trump
86 Apportioned by
87 Edison's lab site, with 64 Down
88 "It's — long time coming"
89 Pad sitters
90 Tacklebox items
91 James or Kett
93 Linden tree
94 Man from Manchester, for short
96 Lexington coll.
98 Bear, in Barcelona

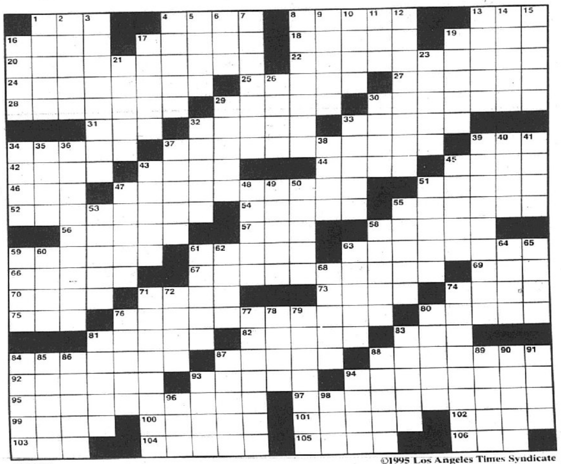

7/23/95

©1995 Los Angeles Times Syndicate

(See puzzle answers on 10A)

'Indian' best summer family movie

In the hot summer months still to come, vacation-weary parents have a choice. You can take the kids to a film like "Mighty Morphin Power Rangers" where they might learn to do a really nasty karate kick while watching something virtually indistinguishable from most television cartoon fare.

But then there is "The Indian in the Cupboard," where kids will learn about values, responsibility and compassion while getting 96 minutes of high entertainment in the bargain.

The grownups will like it, too. It's one of those rare children's movies that will captivate adults because the themes are powerful and the performances top-notch.

The movie starts in the middle of a birthday party for a 9-year-old New York boy named Omri (Hal Scardino). His presents include an old wooden cupboard and a miniature plastic figure of an American Indian.

Before he goes to bed, Omri locks the little Indian in the cupboard for safe keeping. Then the magic begins.

In the morning, he opens the cupboard to find a living, breathing man, just about three inches (7.5 cm) high. He's a genuine Iroquois warrior from 1767 named Little Bear. Played by American Indian rap artist Litefoot, Little Bear thinks he's in the Land of the Gods and Omri a "Great Spirit."

At first, the uses for the cupboard seem limitless and risk-free. Omri raids his toy chest and brings several more figures to life: Darth Vader, Robocop, a dinosaur. But when he sees them engaged in real combat, he hurriedly turns everything back.

Omri hides Little Bear from his family, but mistakenly shares the secret with his best friend, Patrick (Rishi Bhat).

Patrick ignores the warnings and puts a plastic cowboy on horseback into the cupboard. Out comes Boone (David Keith) a gun-toting, weepy 19th-century cowboy, who warns Omri, "Watch out that savage don't scalp you in your sleep."

The special effects wizards at Industrial Light and Magic seamlessly blend together the miniature and normal.

Screenwriter Melissa Mathison ("E.T. the Extra-Terrestrial," "The Black Stallion") has created a terrific script from the award-winning 1981 novel by Lynne Reid Banks.

Mathison is particularly adept at creating the world of the child, a subculture with its own rules and demons. It's a place where the real excitement is in your room and with your friends in secret "kids" haunts.

And Director Frank Oz ("The Muppets Take Manhattan") never allows special effects to drown out the narrative.

— Associated Press

Horoscope

Sunday, July 23

A new sense of artistic statement and presentation prevails as the sun enters Leo today. Though egos in general are a bit inflated, it is still exciting to mix and mingle with talented and powerful individuals. Make grand gestures, and follow through on promises involving money.

ARIES (March 21-April 19). Your ease of communication closes a generation gap — to the amazement of the rest of your family. Double-check that bills have been handled.

TAURUS (April 20-May 20). A lost item is recovered. Your current love needs to know you care — show him or her with an unexpected and inexpensive gesture. Beware of trivializing your own problems — everything that bothers you is important.

GEMINI (May 21-June 21). Keep optimistic because phone calls, letters and creativity lead to success, money and possible fame next month. Raise your sights.

CANCER (June 22-July 22). When you follow your common sense, you are proclaimed brilliant. A loved one is being pushed to do something that doesn't feel right — be there for him or her as a rock of morality.

LEO (July 23-Aug. 22). Financial slumps are over, but don't tell jealous foes of your good luck. Travel and outdoor activities spawn love. Stop making comparisons between you and a relative — your strengths are vastly different.

TODAY'S BIRTHDAY (July 23). Prosperity, health and a new optimistic attitude attract fabulous friends (platonic and romantic) into your life. Move in August. New homes, jobs and lovers in September continue to boost your self-confidence. Passionate romance is best with an Aries or Taurus.

VIRGO (Aug. 23-Sept. 22). As love moves full-speed ahead, you are tempted to run — but wait, your sweetheart needs you more than you think. Be painstakingly clear when talking to relatives as words are easily misconstrued now.

LIBRA (Sept. 23-Oct. 23). Your generosity is hailed — especially by a mysterious love who doesn't usually let you know your full impact on his or her life.

SCORPIO (Oct. 24-Nov. 21). Take pride in your work around the house — your attitude rubs off on others, creating unprecedented domestic bliss. A new acquaintance can help you tame a wild, but not necessarily beneficial, instinct.

SAGITTARIUS (Nov. 22-Dec. 21). Because you take projects seriously, you are made a leader. A disagreement with a loved one is a blessing in the end. Spend time and money to enrich your personal life.

CAPRICORN (Dec. 22-Jan. 19). Pressure is relieved from one relationship when you emotionally invest in a friendship with another person. Children and relatives tempt you — stick to your guns.

AQUARIUS (Jan. 20-Feb. 18). A mini-setback is reversed by your creativity and some high-placed friends. In love, don't be a doormat. Turn down an offer.

PISCES (Feb. 19-March 20). Emotional risks prove to be more than worthwhile. You make the grade in any testy situation by calling on a past experience as your guide.

Joyce Jillson
Your personal horoscope, call 1-900-420-2787
99¢ per min touch-tone and rotary
Live astrologers!
1-900-407-3001
Touch-tone and rotary $2.99 per min

Movies

Film timetable for Sunday, July 23. For times on other days or to confirm these times, check local theaters.

CARMIKE PETITE
I-70 and Hwy. 157, Collinsville, 344-1708
Indian In The Cupboard (PG) 1:10, 3:30, 7:10, 9:30
Free Willy 2 (PG) 12:30, 2:30, 4:30, 7:00, 9:10
Clueless (PG-13) 1:00, 3:20, 7:20, 9:40
Pocahontas (G) 12:00, 2:00, 4:00, 6:00, 8:00

COTTONWOOD EDWARDSVILLE CINEMA
Edwardsville, Ill.
Batman Forever (PG-13) 1:15, 4:00, 6:45, 9:45
Casper (PG) 2:15, 4:45, 7:15, 9:30
Bridges Of Madison County (PG-13) 1:00, 4:15, 7:00, 10:00

EASTGATE CINE
Eastgate Plaza, E. Alton, 254-5289
Pocahontas (G) 12:30, 2:30, 4:45, 6:45, 8:45
First Knight (PG-13) 1:00, 4:30, 7:15, 10:00
Nine Months (PG-13) 12:15, 2:45, 5:15, 7:45, 10:10
Apollo 13 (PG) 12:45, 4:15, 7:15, 10:10
Under Siege 2 (R) 2:00, 5:00, 7:30, 9:45
Indian In The Cupboard (PG) 12:00, 2:15, 4:30, 7:00, 9:15

RITZ 3 THEATER
403 E. Main St., Belleville, 233-3536
A Goofy Movie (G) 2:15, 7:00, 9:00
Friday (R) 2:30, 6:30, 8:45
Forget Paris (PG-13) 2:00, 7:15, 9:30

ROXANA CINE THEATER
Roxana, Ill., 254-6746
Batman Forever (PG-13) 2:00, 7:00, 9:45

ST. CLAIR 10
50 Ludwig Drive, 398-8383
First Knight (PG-13) 11:45, 2:30, 5:10, 7:55, 10:30
Batman Forever (PG-13) 11:30, 2:00, 4:30, 7:15, 9:45
Species (R) 12:00, 2:20, 4:50, 7:20, 9:50
Free Willy 2 (PG) 11:30, 1:45, 4:15, 7:05, 9:15
Apollo 13 (PG) 1:00, 4:05, 7:00, 10:00
Indian In The Cupboard (PG) 11:45, 1:50, 5:00, 7:15, 9:30
Mighty Morphin Power Rangers (PG) 1:30, 3:30, 5:30
Judge Dredd (R) 7:45, 10:05
Nine Months (PG-13) 12:00, 2:10, 4:30, 7:20, 9:30
Clueless (PG-13) 12:30, 2:40, 5:15, 7:50, 10:15
Under Siege 2 (R) 12:10, 2:25, 4:35, 7:30, 9:45

BINGO
HOLY ROSARY SCHOOL
Every Friday 7pm
• Two - $500 Jackpots • Pull tabs • Color Raffle • Refreshments available
2727 N. 43rd Street (at old U.S. 40) Fairmont City
License #B-1962

Mitchell Athletic Club
Fall Festival
Aug. 18, 19 & 20th
NOW TAKING RESERVATIONS for crafters ($10.00 per space· $55.00 per booth) VENDORS WELCOME! Price is for entire weekend. LIMITED BOOTHS AVAILABLE. Call Tonya 451-1973 or 797-1532 for more information

KARAOKE
Every Friday & Saturday Nite
9pm - 1:30am
Knights of Columbus
4225 Old Alton Rd.
Granite City, IL
EVERYONE'S INVITED
YOUR HOSTS
DEAN & LISA

CATHEDRAL PLAYERS GUILD PRESENTS

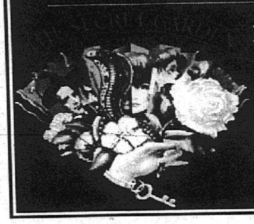

Thurs. - Sat.
July 27 - 29 - 7:30 pm
Sunday
July 30 - 2:00 pm
McCormick Center
300 South Second St.
Belleville, IL.
Call 234-1166 for information

Children's Crusade
featuring
THE SESAME STREET PUPPETS
AND MORE!!!
by THE BAYS
July 23rd - July 28th
1st Foursquare Church
12th & Edwardsville Road
Pastor Eddie Linhart
Sun - 6pm • Mon-Fri - 7pm
451-9653

All I Wanna do is have a little fun...
Register to Win a trip to Branson MO.
Mountain of Coke
Bowl a red head pin strike & get a free 2 liter Coke!

Country Bowl
Saturday 10pm-1am
$7.50 per person
Summer Rates:
$1.39 per game before 6pm
$2.09 per game after 6pm
any time lanes are available all summer long!
NOW WITH AUTOMATIC SCORERS!
Bowland
5050 Nameoki Rd.
931-0505

HEN HOUSE
INTERSTATE
Highway 111 and I-270
*NO SUBSTITUTION ON SPECIALS
Family Restaurant
"Good Home Cookin"
LUNCH & DINNER SPECIALS
(July 23 - July 29)
SUNDAY, JULY 23
Baked Chicken & Dressing........$5.25
MONDAY, JULY 24
Meatloaf........$4.50
TUESDAY, JULY 25
Skillet Style Chicken........$4.50
WEDNESDAY, JULY 26
Lasagna........$4.50
THURSDAY, JULY 27
Ham & Scalloped Pot....$4.50 "All You Can Eat" Chicken....$5.50 After 4 pm
FRIDAY, JULY 28
2 pc. Fish - Mac & Cheese...$4.50 "All You Can Eat" Fish......$5.50 After 4 pm
SATURDAY, JULY 29
10 Oz. T-Bone Dinner........$6.95
OPEN 6 A.M. - & P.M. DAILY
CARRY OUT AVAILABLE - PHONE 931-5210
Now Owned And Operated By
Restaurant Unlimited, Inc.

PLATINUM'S
PARADISE SHOW CLUB
A World Class Mens Club for the Man Who Expects Nothing Less Than the Best!!!

Beautiful Erotic Show Girls!!!
Hottest Bachelor Parties Ever!!!
Hot Tub Shows and Parties!!!
National Feature Shows!!!
Open Noon Till Dawn!!!
Free Admisson Until 6:00pm
New Paved Lighted Parking!!
Visit Our 2nd Location
213 Madison, Brooklyn, IL.
(618) 332-6141
GC BRING THIS COUPON FREE ADMISSION
55 Four Corners Lane
Centreville, Illinois

WE TAKE PLASTIC!

VISA · MasterCard · DISCOVER

Classified

CALL 877-7700 or 876-2000

HOURS:
8:00 a.m. - 5:00 p.m.
Monday - Friday
Closed
Saturday & Sunday

Hours: Monday-Friday 8 am-5 pm • Closed Saturday & Sunday

1-800-766-FAST (3278)

For Commercial Rates Call 877-7700. Help Wanted 876-2000.

TRANSPORTATION 1 · EMPLOYMENT 200 · NOTICES 400 · SERVICES 700 · MERCHANDISE 1700 · REAL ESTATE 2100 · RENTALS 2600

HOW TO . . .

PLACE AN AD

There are four easy ways to place your ad.

BRING IT · PHONE IT · FAX IT · MAIL IT

BRING IT: 1815 Delmar Ave., Granite City, IL 62040.

PHONE IT: Call 877-7700 or dial 876-2000. Phone lines are open from 8 a.m. to 5:00 p.m. Monday through Friday.

FAX IT: Send your ads directly to our Classified Fax Center at (618) 876-4240. We'll call you back for confirmation.

MAIL IT: Send your ads to: Classified, Granite City Press-Record Journal, 1815 Delmar, Granite City, IL 62040.

PAY FOR AN AD

You will be billed immediately following last run day. You may pay in person, through the mail, or over the phone or fax. We accept cash, checks and credit cards (MC/Visa/Discover). When paying over the phone, please have your credit card ready. When faxing your ad, just include yur credit card number. We'll call you back for confirmation. Please do not send cash through the mail. Some ads require prepayment.

WRITE AN AD

Capture the reader's attention with larger headlines, bold type, and icons. Tell them up front what you're selling or seeking. Describe what is unique about your item, adding details such as color and condition. Avoid abbreviations; they make your ad harder to read and therefore less effective. Include your phone number and the hours you are available. Always include the price; it will increase your responses.

CANCEL AN AD

Deadlines for ad cancellation are identical to deadlines for ad placement. You may cancel an ad in person or over the phone. To cancel an ad, phone 877-7700 or 876-2000.

CLASSIFIED INDEX

Transportation
2 Buick
4 Cadillac
5 Auto/Truck Financing
6 Chevrolet
8 Chrysler
10 Dodge
12 Eagle
14 Ford
16 Geo
18 Jeep
20 Lincoln
22 Mercury
24 Oldsmobile
25 Sports Cars Import
26 Plymouth
28 Pontiac
30 Saturn
32 Misc. Autos
34 Acura
36 Audi
38 BMW
40 Honda
42 Hyundai
44 Isuzu
46 Infiniti
48 Jaguar
49 Lexus
50 Mazda
52 Mercedes Benz
54 Mitsubishi
56 Nissan/Datsun
58 Porsche
59 Range Rover
60 Renault
62 Rolls Royce
64 Saab
65 Jeeps Pickups/4 Wheel Drive
66 Subaru
68 Suzuki
70 Toyota
72 Triumph
74 Volkswagen
76 Volvo
78 Misc. Imports
80 Sports Cars
82 Antique/Specialty Cars
84 Chevrolet Trucks
85 Heavy Duty Trucks
86 Dodge/Plymouth Trucks
87 Ford Trucks
88 GMC Trucks
90 Isuzu Trucks
92 Mazda Trucks
94 Nissan/Datsun Trucks
96 Toyota Trucks
98 Misc. Trucks
100 Heavy Duty Trucks
101 Utility Trailers
105 Vans
110 Commercial Vehicles
115 Misc. Vehicles
*120 Auto/Truck Financing
*125 Cars/Trucks Wanted
130 Cars/Trucks Rent/Lease
135 Auto/Vehicle Insurance
140 Auto Repair/Paint
145 Auto Parts/Tires
150 Auto Parts/Used
154 Auto/Truck Financing
155 Auto Accessories
160 Truck Accessories
165 Motor Homes
170 Travel Trailers
175 Utility Trailers
180 Campers
185 Motorcycles/ATV's
190 Boats/Motors
195 Boat/Canoe Rental
200 Airplanes

Employment
210 Instruction
220 Schools Colleges
310 Professional Careers
320 Help Wanted
330 Medical/Health Care
340 Resume Service
345 Seminars
350 Employment Information
360 Business Opportunities
370 Jobs Wanted
380 Child Care
385 Domestic Services
390 Elderly Care

Notices
*400 Happy Ads
405 Bed & Breakfast
*420 Announcements
421 Funeral Notices
*430 Personals
432 Introductions
440 Lost & Found
450 Car Pools
453 Divorces Notices
454 Juvenile Notices
455 Probate Final Notices
456 Probate Court Notices
457 Change of Name
458 Adoption Notice
460 Legals
461 Assessment Notices
462 Board of Review Changes
463 Assumed Names
464 Claims Notices
465 Divorce Notices
466 Boat Name Changes
467 Change of Name
468 Adoptions Notices
469 Bids & Proposals
*470 Cards of Thanks
475 Masonic Notices
480 In Memoriam
490 Cemetery Lots
500 Funeral Homes
505 Funeral Notices
510 Probate: Notice of Letter
520 Probate: Final Notices

Services
741 Accounting & Tax
751 Advertising Service
780 Alarm Systems
790 Answering Service
795 Antenna Installation
800 Appliance Repair
805 Attorneys
810 Automotive Services
813 Bathtub Refinishing/Repair
815 Beautician Service
816 Bicycle/Repair
820 Blacktop/Paving/Sealing
825 Business Services
830 Carpenters
840 Catering/Bartending
850 Cabinetmaking
860 Carpet Install/Cleaning
865 Carpet Sales
880 Cement/Brick/Stone
885 Chiropractic
*900 Cleaning/Domestic Svc.
910 Clerical Services
920 Chimney Cleaning
925 Chimney Repair
940 Clock/Watch Repair
941 Computer Services
942 Counseling
945 Custom Framing & Matting
948 Deck, Patios & Porches
949 Decorating
950 Delivery Service
951 Dental
955 Doors & Windows
956 Drafting
960 Drapes/Shades/Blinds
980 Sewing/Alterations
990 Drywall
995 Educational Services
1000 Electricians
1010 Electricians, Licensed
1020 Energy Conservation
1025 Entertainment
1040 Excavating
1050 Exercise, Fitness
1060 Fencing
1070 Financial
1080 Fire Protection
1100 Floor Services
1105 Florists
1110 Furniture Refin./Repair
1120 Garage Construct./Repair
1125 Garage Doors
1140 General Contractors
1160 Glass Service
1170 Gunsmithing
1180 Guttering/Sheet Metal
1185 Handy Man
*1200 Hauling
1220 Heating/Air Conditioning
1225 Home Builders
1230 Home Improvement
1235 Instructions
1240 Insulation
1245 Insurance
1250 Interior Decoration
1251 Investigation Service
1255 Kitchens/Baths
*1260 Landscaping
1265 Lawn & Garden Service
1270 Lawn Mower/Snowblower Rep.
1280 Locksmiths
1285 Medical Services
1290 Metal Polishing/Buffing
*1300 Misc. Services
*1320 Moving/Storage
1330 Musicians
1340 Ornamental Iron
1350 Painting
1352 Paralegal
1370 Personal Care/Hair Care
1380 Pest Control
1385 Photography
1390 Piano/Organ Service
1400 Plastering
1420 Plumbing Contractors
1440 Plumbing/Drain & Sewer
1445 Portrait Artist
1450 Printing
1451 Radio Repair
*1460 Remodeling
1470 Research
*1480 Roof/Siding
1500 Sandblasting
1520 Sewing Machine Repair
1524 Shoe Repair
1525 Signs
*1540 Snow Removal
1545 Steam Cleaning
1560 Swimming Pools/Hot Tubs
1565 Tailors
1570 Telephone Service
1580 TV/Stereo Repair
1585 Typesetting
1590 Typewriter Sales/Services
1600 Tile Work
1605 Transportation Services
1610 Travel
*1620 Tree Service
1625 Trenching
*1640 Tuckpointing
1650 Upholstery
1651 Video/Pinball Repair
1652 Video Taping
1653 Water Heaters
1655 Water Services
1660 Waterproofing/Foundation
1665 Wallpapering
1670 Wedding Services
1680 Welding
1685 Windows/Doors
1690 Window/Gutter Washing
1695 Woodworking

Merchandise
1710 Antiques
1714 Craft Fairs
1715 Estate Sales
1719 Illinois Garage Sales
1720 Missouri Garage Sales
1721 Resale/Consignment Shops
*1725 Moving Sales
1730 Auctions/Flea Markets
1740 Air Conditioners/Heating
1745 Antiques
1750 Appliances
1760 Art/Collectibles
1765 Baby Articles
1768 Bar/Restaurant Supplies
1770 Bicycles
1775 Books & Periodicals
1780 Building Materials
1790 Business Furniture/Equip.
1800 Camera Equipment
*1805 Catalogs
1810 Clothing
1820 Computer Equipment
1830 Construction Equipment
1840 Farm Equip./Supplies
*1850 Firewood/Fuel
1860 Food/Produce
1865 Furniture, Draperies
1870 Handcrafted Items
1875 Handicapped Items
1880 Health/Fitness
1885 Horse & Tack
1890 Hot Tubs/Saunas
1900 Household Goods
1910 Hobbies/Toys
1915 Sewing Machine
1920 Jewelry/Watches
1930 Lawn & Garden
1940 Livestock
1950 Machinery/Tools
1960 Musical Instruments
1970 Pets
1971 Pet Grooming
1972 Pet Supplies
1975 Portable/Building Storage
1976 Rentals
1977 Snow Equipment
1980 Sporting Goods
1981 Sprinkler Systems
1990 Stereo/TV
*2000 Swaps
2005 Swimming Pools
2010 Telephone Equipment
*2015 Ticket Clearinghouse
*2020 Miscellaneous For Sale
2025 Video Equipment
*2030 Wanted to Buy

Rentals
2070 Apt. Unfurnished
2080 Apt. Furnished
2090 Flats Unfurnished

Real Estate
2100 Real Estate-St. Louis
2102 -St. L Hills
2103 -STL City
2105 -Central West End
2110 -City Historical Homes
2120 -City North Side
2130 -City South Side
2131 -City Southwest
2132 -Sunset Hills
2134 Flats for Sale
2135 Condos - West
2136 Condos - South
2137 Condos - North
2140 Rentals to Share
2145 Downtown/Midtown
2150 Suburbs St. Louis County
2151 -Ellisville & Vicinity
2152 -Affton/Lemay Area
2153 -Bellefontaine Neighbors
2154 -Brentwood
2155 -Bridgeton/St. Ann Area
2165 -Chesterfield/Clarkson Valley Area
2167 -Clayton/Ladue/Frontenac
2169 -Crestwood/Sunset Hills
2170 Mobile Home Rentals
2172 -Creve Coeur/Olive St. Rd. & Vicinity
2173 Des Peres
2174 -Eureka & Vicinity
2175 -Fenton Area
2176 -Ferguson & Vicinity
2177 -Florissant
2178 -Hazelwood
2179 -Jennings & Vicinity
2180 -Kirkwood/Webster Groves
2181 -Ballwin/Manchester
2182 -Maplewood/Rchmd. Hgts.
2185 -Maryland Heights
2187 -Mehlville/Oakville
2189 -Normandy & Vicinity
2190 -North County
2195 -Northwest County
2197 -Overland & Vicinity
2198 -Sappington/Concord
2200 -South County
2210 -Southwest/Manchester Rd.
2215 -Spanish Lake
2217 -Town & Country
2220 -University City
2222 -West County
2224 -Woodson Terrace
2225 St. Charles County
2230 -City of St. Charles
2235 -Lake St. Louis & Vicinity
2240 -O'Fallon MO & Vicinity
2245 -St. Peters & Vicinity
2250 -Wentzville & Vicinity
2255 -Warren County
2256 -Montgomery County
2258 Lincoln Co.
2260 Jefferson County
2265 Arnold/Imperial Area
2270 Eureka & Vicinity
2275 Festus/Crystal City
2280 High Ridge/House Springs
2285 Homes for Sale-Franklin County
2290 Pacific & Vicinity
*2295 Homes for Sale-Out of Area
[illegible] Illinois/St. Louis Metro Area
2302 -Alton & Vicinity
2304 -Belleville-East
2305 -Belleville-Swansea
2306 -Belleville-West
2307 -Belleville & Vicinity
2310 -Bethalto & Vicinity
2312 -Brighton
2313 -Bunker Hill
2315 -Cahokia
2317 -Calhoun County
2320 -Centreville & Vicinity
2323 -Clinton County
2325 -Collinsville & Vicinity
2330 -Columbia & Vicinity
2331 -Cottage Hills
2332 -Dorsey
2335 -Dupo & Vicinity
2336 -East Alton
2340 -East St. Louis
2345 -Edwardsville & Vicinity
2350 -Fairview Heights & Vic.
2351 -Freeburg
2353 -Godfrey
2354 -Grafton
2355 -Granite City & Vicinity
2360 -Hartford
2365 -Jersey County
2366 -Madison County
2367 -Mascoutah
2368 -Macoupin Co
2369 -Meadowbrook
2370 -Millstadt & Vicinity
2375 -Monroe County
2377 -Moro
2380 -O'Fallon IL & Vicinity
2381 -Pike County
2382 -Rosewood Heights
2383 -Roxanna
2384 -Smithton
2385 -St. Clair County
2386 -South Roxana
2390 -Valmeyer & Vicinity
2392 -Waterloo & Vicinity
2395 -Wood River & Vicinity
*2400 Out of Area Illinois
2403 Apt. Property for Sale
2405 Duplexes for Sale
2410 Condos/Townhomes
2420 Country Places/Farmettes
2425 Custom Builders
2430 Lots/Residential Acreage
2435 Misc. Real Estate
2440 Mobile/Manufactured Homes
2441 Modular Homes
2442 Mobile Home Sites/Lots
2450 Club Property
2455 Resort & Vacation Property
2456 Lake of the Ozarks
2460 Deeds of Trust Wanted/For Sale
*2465 Real Estate Information
2470 Real Estate Listings Wanted
2475 Real Estate Loans/Financing
2480 Real Estate Services
*2485 Real Estate Wanted
2490 Real Estate Information

Commercial Real Estate
*2500 Business for Sale
2505 Commercial Property for Sale
2506 Commercial Property for Rent
2510 Farms/Farmland Sale
2515 Farms/Farmland Rent
2520 Income Property
2523 Investment Property
2525 Industrial Property
2530 Office Space for Rent
2535 Property Management
2540 Retail/Store Space Rent
2545 Warehouse/Storage Space

Apartments
2601 Apartments/Flats Furnished
2602 -Central West End-Furn
2603 -Downtown/Midtown-Furn
2604 -Jeff County-Furn
2607 -North County-Furn
2608 -N. Side-Furn
2612 -S. City-Furn
2613 -S. County-Furn
2614 -St. Chas.-Furn
2618 -West County-Furn
2619 -Southwest County
2620 Apts./Flats Unf
2621 -Cent. West End-Unf
2622 -Downtown/Midtown-Unf
2623 -Jeff. County-Unf
2624 -North County-Unf
2625 -North Side-Unf
2626 -South City-Unf
2627 -South County-Unf
2628 -St. Chas-Unf
2629 -W. County-Unf
2630 Harvester
2631 Lake St. Louis
2632 O'Fallon
2640 St. Peters
2641 Wentzville
2642 Apt. Hotels/Motel Units
2643 Clayton/Vicinity Furn
2644 Clayton/Vicinity Unf
2645 Condominium/Townhome Rent
2650 Duplexes
2660 House
2665 Rent to Own
2670 Mobile/Manufact Homes
2672 Mobile Home Sites/Lots
2675 Rentals to Share
2676 Roommates Wanted
2677 Retirement Communities
2680 Room & Board
2682 Sleeping Rooms
2685 Rental Information News
2690 Storage/Garage Rentals
2695 Wanted to Rent
2700 Banquet/Meeting Rooms Facilities
2705 Club Property for Rent
2710 Resort/Vacation Prop Rent
2715 Lake of the Ozarks-Rent

*Prepay Classification

AD DEADLINES

Publication	Publication Day	Deadline
St. Louis City/County	Wednesday	Monday, 6 p.m.
	Sunday	Friday, 6 p.m.
North Side Journal	Thursday	Tuesday, Noon
Jefferson Co.	Wednesday	Monday, 6 p.m.
	Sunday	Friday, 6 p.m.
News Democrat	Friday	Wednesday, 5 p.m.
Tri-County	Wednesday	Monday, 3 p.m.
St. Charles Co.	Wednesday	Monday, 6 p.m.
	Friday	Wednesday, 5 p.m.
	Sunday	Friday, 4 p.m.
	Thursday	Tuesday, 5 p.m.
Warrenton News	Wednesday	Monday, Noon
Illinois Combination	Wednesday	Monday, 1 p.m.

Call For Individual Paper Deadlines

PUBLICATION POLICY

To ensure the best response to your ad, please take time to be sure your ad is correct the first time it appears. If you see an error, please call us immediately to have it changed. However, the publishers are responsible for one incorrect day only, and liability shall not exceed the portion of the space occupied by the error and is limited to the actual cost of the first insertion. Cancellations: To cancel an ad call 966-FAST. Ask for your cancellation number. This number will serve as your record of cancellation. You must call before deadline to cancel an ad. The publishers reserve the right to edit or reject any advertising copy submitted for publication. Only standard abbreviations are accepted, and we reserve the right to classify and index any advertising based on the policies of these newspapers. The publishers shall not be liable for any advertisement omitted for any reason. Ad position other than within the Classified section(s) is not guaranteed. All ads are subject to credit approval. Rates are based on consecutive insertion. For information about lower contract rates, please contact an advertising sales representative.

NOTICE TO READERS: Before responding to any advertisement requesting that money be sent or invested, you may wish to investigate the company and offering. The publishers cannot assume any responsibility for the validity of the offerings advertised within the Classified pages.

32 MISC AUTOS

BOB BROCKLAND

PONTIAC • GMC • TRUCKS

20th ANNIVERSARY

Van Sale!

LARGE SELECTION TO CHOOSE FROM!

FULLY LOADED FULL SIZE CHARIOT CONVERSION

$354.74

72 MONTH

$3,000 DOWN CASH OR TRADE

SHOPPERS!

As You Know, Most Payments Don't Include Tax, Title or License

BUT...

THESE PAYMENTS INCLUDE TAX, TITLE & LICENSE

FULLY LOADED SAFARI CONVERSION

$334.01

72 MONTH • $3,000 DOWN CASH OR TRADE

Prices include all G.M. Incentives

I would like to personally invite the Metro East Automotive buyers to stop by Bob Brockland, Pontiac GMC, and see why we continue to have so many satisfied customers since 1975.

Sincerely,
Mello Gianino

BOB BROCKLAND

Pontiac • GMC • Trucks

Hwy 111 Maryland Ave. • Fairmont City, IL

(618) 271-2700

2 BUICK

1993 BUICK LaSabre, 34,xxx mi., polo green, power locks -windows-seats, Dr. airbag, one owner, $14,900. 236-2114 after 5pm.

'85 Park Ave 5 From:
★$100 DN/$3,995★
We Finance Almost Anyone
REL 10011 St Ch Rk Rd 429-7001

83 REGAL, V-6, runs good, looks good, crome wheels. $1500. 877-3446.

4 CADILLAC

86 Fleetwood Moonroof!
★$100 DN/$3,995★
We Finance Almost Anyone
REL 10011 St Ch Rk Rd 429-7001

6 CHEVROLET

89 Beretta V-6
Summer Blow-out!
★100 DN/2,995★
We Finance Almost Anyone
Concours 7125 Manchester 647-3577

86 CAMARO, All or parts. 89 2.8 F1 ENG. Auto overdrive TRAN. Also 350 TRAN Chev. 452-4191.

1987 CAMARO:Good condition, 118,000 miles, $3,200 876-3809 after 3:30

'89 CAMARO RS. 34xxx, T/top, auto. Red w/red interior, like new. $8200/negotiable. 618-344-5247.

84 CHEVY CAVILER, 2 door for sale. Runs great, sound great. Call after 1, 877-1551.

6 CHEVROLET

85 Camaro Z28 V-8 T-Top
★$100 DN/3,495★
We Finance Almost Anyone
REL 10011 St Ch Rk Rd 429-7001

87 CAMERO:A/C, new paint job, $3500 O.B.O. 452-3523.

82 CAVALIER, 85,000/miles, great gas mileage, excellent condition, lots of new parts. $1000 O.B.O. Call 876-1239 11am-7pm.

'91 Cavalier Sharp! Was $5,500
★$100 DN/$3,995★
We Finance Almost Anyone
Concours 7111 Manchester 645-2828

72 NOVA SS, high performance, $2500 O.B.O. 931-5451.

6 CHEVROLET

1965 CHEVY 2dr, hard top, new 350 engine, too much to list, have over $7,000 invested, sell for $4,000, best offer, call 931-1651

81 CORVETTE:Silver w/red interior, 48,000/miles, loaded, mint condition. $10,500 firm. 667-8660.

'92 Lumina Was 7,500
Summer Blow-out!
★$100DN/$5,995★
We Finance Almost Anyone
Concours 7125 Manchester 647-3577

88 Spectrum-Was $3,000!
★$100 DN/$1,995★
We Finance Almost Anyone
Concours 7212 Manchester 647-2900

GREAT SELECTION
QUALITY USED CARS
AT FOUR FLAGS

Featured Car & Truck of the Week

3 Cavaliers, V/6 RS Convert. $13,995

94 Geo Tracker 4x4 $11,995

95 TRANS AM CONVERTIBLE, BLACK, WAS $29,334 IS $25,995

PONTIAC GRAND AM
95 PONTIAC GRAND AM
94 PONTIAC SUNBIRD
94 PONTIAC SUNBIRD 2 DOOR
95 PONTIAC GRAND AM
94 PONTIAC FIREBIRD
94 TRANSPORT
94 PONTIAC GRAND PRIX
94 PONTIAC SUNBIRD
93 PONTIAC BONNEVILLE SSE-I
92 GRAND PRIX, 2 DOOR, 26,000 MILES
92 PONTIAC GRAND AM
92 PONTIAC SUNBIRD
91 PONTIAC 6000 LE
90 SUNBIRD CONVERTIBLES
91 OLDSMOBILE 442
95 OLDSMOBILE AURORA
91 OLDSMOBILE 98 ELITE
89 OLDS CUTLASS CIERA
86 CUTLASS SUPREME
87 OLDS 98 REGENCY
94 MERCURY COUGAR XR7
87 MERC. GRAND MARQUIS
92 LINCOLN CONTINENTAL
78 JAGUAR XJ6L
93 GMC CONV VAN
93 GMC JIMMY SLT
93 GMC SIERRA
92 GMC JIMMY
89 GMC SAFARI CONVERSION VAN
90 GMC SIERRA
94 GEO TRACKER
91 FORD F150
89 HONDA ACCORD LXI
90 FORD TAURUS LX
92 DODGE SHADOW LE
93 DODGE GRAND CARAVAN/ES
90 DODGE CARAVAN
91 CHRYSLER NEW YORKER
88 CHRYSLER NEW YORKER
94 CHEVROLET CAVALIER RS CONVERTIBLES (THREE TO CHOOSE)
94 CHEVROLET IMPALA 88
93 CHEVROLET CAMARO Z28
92 CHEVROLET CHEYENNE
92 CHEVROLET PICKUP
89 CHEVROLET SILVERADO
90 CORVETTE AUTOMATIC
91 S-10 SPORT
89 CHEVROLET S-10
89 CHEVROLET CELEBRITY EURO
91 CADILLAC DEVILLE
93 BUICK LESABRE
91 BUICK SKYLARK
90 BUICK LESABRE
92 BUICK CENTURY
89 BUICK LESABRE
90 BUICK CENTURY
90 BUICK CENTURY
92 PONTIAC GRAND PRIX
89 OLDS CUTLASS CIERA
91 TOYOTA MR-2
93 CELICA GT
78 MERCEDES 300L

These are some of the quality used cars and trucks available at Four Flags Motors. Check with our Salesmen BJ, John or Dave Ext. 2

FOUR FLAGS MOTORS

1-800-244-FOUR EXT. 2
656-6340 • 314-355-0703

South Highway 159 & 270
Edwardsville
Glen Carbon

BUICK • PONTIAC • OLDS • GMC

NIGHT & DAY
SUBURBAN JOURNALS
CLASSIFIED DEPARTMENT
Mon-Thurs 7am - 8:30pm
Friday 7am - 6pm
Saturday 8am - 1pm
966-FAST (3278)

1991 Z28 CAMARO, 65,000 miles, V8, t/top, loaded. Loan value $10,000; $7295. 459-3417.

8 CHRYSLER

'80 LABARON WAGON. Runs good. $800. 345-3779.

10 DODGE

'89 DAYTONA ES Below Book!!
$100 DN/Auto
'Almost Everyone Financed!'
Cardinal 2901 Arsenal 773-1003

85 DODGE DAYTONA, good body, needs work, $500. 797-2561.

80 LEBARON, excellent, 70,xxx six, automatic, mags. $1,395. 877-3949.

14 FORD

'88 ESCORT GT! Cold Air!!
$2,495/$100 DN
'Almost Everyone Financed!'
Cardinal 2901 Arsenal 773-1003

1988 FORD MUSTANG GT, 2 door hatchback, 51.2 engine. One owner. Excellent condition. $5700. 344-1072 after 5pm.

PAYLESS
AUTO SALVAGE
Payless For Auto Parts.
Low Prices.
WE PAY TOP DOLLAR FOR JUNK CARS AND TRUCKS
Give Us A Call
452-5252
Or Drop By 2679 Old Hwy. 3, Granite City
Next to A. O. Smith

It's COLOSSAL CLASSIFIEDS And It's Coming!

TRY A CLASSIFIED AD!

14 FORD

1987 FORD Conversion Van:302 fuel injection, loaded, 2 tanks. Well maintained, second owner since March 1990, must sell due to health asking $5,500.00:Mad Hatter Mufflers 1150 Niedringhaus G.C. 877-9891

'92 FORD CROWN Victoria LX, fully loaded. $11,300. 344-5427.

16 GEO

'91 Geo Metro 28,xxx miles
★$100 DN/99mo★
We Finance Almost Anyone
REL 10011 St Ch Rk Rd 429-7001

16 GEO

90 Geo Prism Super CLEAN!
★$100 DN/$3,995★
We Finance Almost Anyone
Concours 7212 Manchester 647-2900

18 JEEP

'93 GRAND CHEROKEE Larado. Executive driven, excellent condition, high mileage. $16,000. 656-4304.

84 Jeep Cherokee Was 5,500
★$100 DN/4,995★
We Finance Almost Anyone
REL 10011 St Ch Rk Rd 429-7001

20 LINCOLN

'84 Linc. Mark LSC Sharp!
★100 DN/3,995★
We Finance Almost Anyone
Concours 7125 Manchester 647-3577

TWO 86 TOWN CARS:One Continental, one sharp 84 Town Car. 876-8111, 877-3259.

22 MERCURY

1993 COUGAR XR7. Caymen green, 18000 miles, like new, many extras. $12,999. Serious inquiries only 346-1123.

24 OLDSMOBILE

1978 DELTA 88 runs good, low miles, 1 owner, $1,000 call after 5:00pm 797-2737

'87 Delta Was 4,500
★$100 DN/$2,495★
We Finance Almost Anyone
Concours 7111 Manchester 645-2828

87 Delta 88, 55,xxx miles! Showroom New! Must See!
★$100 DN★
We Finance Almost Anyone
REL 10011 St Ch Rk Rd 429-7001

24 OLDSMOBILE

FOR SALE: 1987 Oldsmobile Cutlass Supreme, 4 door, well-maintained. Call Ed at 654-5899.

'93 Olds Achieva. Good cond. Clean. Low miles. PS PB AC Auto Tilt and Cruise. 533-2971

81 OLDS CUTLASS:Runs good. 931-3040 or 877-7688.

Sell it fast with the Classifieds!

28 PONTIAC

'85 Fiero Was 3,000
★$100 DN/$1,995★
We Finance Almost Anyone
Concours 7111 Manchester 645-2828

88 Gran Am Was $5,000
★$100 DN/$2,995★
We Finance Almost Anyone
Concours 7212 Manchester 647-2900

1991 GRAND PRIX, 6 cylinder, A-1 condition, leather upholstery, all power. Will sacrifice for $6000. 345-1795.

1982 PONTIAC Firebird SE Coupe:V6, 4-speed, runs good. $650 firm. 931-5221.

89 6000 STE, All Wheel Drive Gold Pack. Awesome!
★$100 DN/4,995★
We Finance Almost Anyone
REL 10011 St Ch Rk Rd 429-7001

30 SATURN

LOU FUSZ
SATURN
We pay top $$$ for all preowned Saturns. Before you trade or sell call:
Gary Pleasant (314) 324-5400
Jerry Paule (314) 928-2345
Jeff Mrvalik (618) 624-6400

32 MISC AUTOS

BAD CREDIT • BANKRUPTCY • REPOSSESSION • DIVORCE
BEEN TURNED DOWN ELSEWHERE
WE CAN HELP WITH YOUR AUTO PURCHASE

First Name	Initial	Last Name	Social Security #	Birth Date	Home Phone
Address Street #	City	State Zip	Lived There Yrs Mos	☐ Lease ☐ Own ☐ Rent By Month Payment $	
Employer Name	Address City	State Zip	Employer Phone	How Long Yrs Mos	
Position Job	Income ☐ Wk ☐ Month	Other Income Type	I certify that th above information is true and accurate. I authorize Landmark to research my credit. Customer Signature: X		

Complete and return to or Fax 838-2343
Landmark 955 N. Hwy. 67, Florissant, MO 63031
CALL YOUR APPROVAL HOTLINE **838-9300**
1-800-960-5263
CALL MAX OR ROCKY

$ $ $ $ $ $ $ $ $ $ $

SPEEDWAY SALVAGE
Pays
TOP DOLLAR
FOR JUNK CARS
876-3366

$ $ $ $ $ $ $ $ $ $ $

BOB BROCKLAND
PONTIAC-GMC
PRE-OWNED CARS & TRUCKS
271-2700
Hwy. 111 & Maryland Ave., Fairmont City, IL 62201
PRICED TO SELL

UNDER 7,000

89 Ford Tauras, Auto, A/C, Very Clean	$4,995
82 Ford Mustang GL, Auto, A/C, 70,xxx Orig. Miles	$2,395
93 Ford Tempo GL, Auto, A/C, clean, Great Buy	$6,995
89 Olds Cutlass Calais, Auto, A/C, Loaded, Clean	$3,995
92 Ford Tempo GL, Auto, A/C, 42,XXX Miles, Nice Car	$6,895
85 Pontiac Trans AM, T-Tops, Loaded, Mint Cond.	$5,495

TRUCKS & VANS

92 GMC Sonoma SLE P/U, V-6, Auto, Fully Loaded, 21,xxx Miles
93 Dodge Ram 150 P/U LE, V-8, Auto, Full Power, 28,xxx Miles
90 Mazda MPV Van, V-6, Auto, Rear, A/C, Full Power
93 GMC ¾ Ton Conv. Van, Fully Equipped, 34,xxx Miles
92 Pontiac Transport GT, 7 Pass., 43,xxx Miles, Like New
94 Chevy S-10 P/U, LS, V-6, 9,xxx Miles, Like New
94 Ford Explorer Limited, Fully Loaded, Leather Interior, Like New
94 Ford F150 Supercab XLT 4x4 Flareside P/U, "One of a Kind"
92 Ford Explorer XLT, 4 Dr., 4x4, Very Clean
89 Ford F150 P/U, 66,xxx Miles, Clean Truck, Won't Last
94 Chevy ½ Ton 4x4 Silverado, 11,xxx Miles, Won't Last
91 Chevy ¾ Ton P/U's, Auto., Silverado Pkg., 2 To Choose From, Won't Last
93 Ford E150 Conv. Van, Fully Loaded, 30,xxx Miles Great Shape
92 Suzuki Sidekick, Auto., 4 Dr., 4x4, Runs And Looks Great

MISC. CARS

92 Dodge Shadow, Auto, A/C, 12,XXX Miles, Great Buy	$7,395
92 Pontiac Grand Am SE, Quad 4 Engine, Auto, Very Clean	$9,895
93 Pontiac Bonneville SE, Fully Loaded, Nice Car	$12,995
95 Pontiac Firebird, Leather Int., Loaded, 13,xxx Miles, Must See	$16,995
93 Pontiac Bonneville SSE, Fully Loaded, Good Miles, Great Buy	$16,995
93 Pontiac Grand Am SE, 4 dr., Auto, A/C, Cruise	$9,695
92 GEO Metro Convertible, Auto, A/C, Nice Car	
92 Buick Riviera, V-6, Full Power, Very Clean	$14,995
95 Cadillac Sedan DeVille, Full Power, 4,900 Miles, Like New, Must See	
92 Mitsubishi Galant, Auto., A/C, 30,xxx Miles	$10,495
94 Hyundai Elantra, 4 Dr., Auto, A/C, 21,xxx Miles, Like New	$9,695
93 Geo Prism LSI, Auto, A/C, Very Clean	$8995
92 Pontiac Grand Am SE, 2 Dr., PW/PL, Rear Spoiler	$9995

98 MISC TRUCKS

Going Out of Business

Forklift Trucks For Sale

Clark C80-79 8000#	$3500.00
Clark C500-70 7000#	$3500.00
Hyster S30B 3000#	$1500.00
Baker FGD040 3500#	$2000.00
Cat T40B 4000#	$3000.00
Pettibone Merc 40GA 4000#	$1700.00

Other Forklifts with good engines but trucks need repairs

Trucks

1975 - International Tilt Bed Truck - rebuilt engine -	$4500.00
1981 - Chevy Service Truck With Powers Work Body With Mounted Welder And Compressor	$2200.00

Some Shop Equipment For Sale
Building For Sale Or Lease

Van Watkins, Inc.
800 Madison Ave., Madison, IL
452-1636

32 MISC AUTOS

New 1995 Eldorados
Your Choice
$399 per mo* or $7500 DISCOUNT

11 TO CHOOSE FROM
INCLUDES ALL STANDARD EQUIPMENT PLUS
•Power Lumbar Support •Automatic Day/Night Mirror
•Accent Stripe •Chrome Wheels
•Sport Interior •Leather Seating Area
Sale Ends July 31, 1995

JIM LYNCH CADILLAC SUPERSTORE
Interstate 270 & North Lindbergh Blvd.
CADILLAC 731-0880
CREATING A HIGHER STANDARD
**24 Month closed end lease 24,000 miles total. All applicable fees & taxes extra. Requires $1779 cost reduction With approved credit only, see salesperson for details. Includes all factory incentives

Granite City's Pre-Owned Car Specials
Why get taken for a RIDE?
We're just a short drive from everywhere!
LET US HELP YOU IN SELECTING YOUR CAR!!!

78 Datsun P/U
Blue, Runs Good
$799

83 Chevy Cavalier
Red, Runs, Looks Good
$1,295

84 Ford F150
Auto, A/C
$3,250

84 Dodge Ram 150 Van
$895

85 Jeep Cherokee
4-Sp., 2.5L, RED
$2,750

86 Ford Bronco II XLT
Red & White
$4,650

87 Chevy Celebrity
Runs Good, Special
$1,595

89 Eagle Premier ES
Loaded 1000 dwn. 200 mth. 20 mths.

BUY HERE • PAY HERE
YOU WORK • YOU DRIVE
BEACH SALES
Hwy 111 & Hwy 162
797-6662

McCoys Auto Sales
1501 Madsion Ave.
451-7500
16 yrs in business

1991 Lincoln Town Car — Fully Loaded, Congressional Series Beautiful	$15,200
1991 Buick Skylark — 4 Door, One Owner, Low Miles, Perfect	$5,695
1990 Chevrolet Camaro RS — T-Tops, Black With Red Cloth Interior, Sharp	$6,695
1989 Chevrolet Beretta GT — All The Toys, Super, She's perfect	$5,495
1988 Buick Park Avenue — T-Type, 2 Door, Eye Catcher	$4,995
1988 Oldsmobile Cutlass Supreme — V6, Special of the Week	$4,500
1988 Mitsubishi Galant — Moonroof, All the Luxury of a Cadillac	$4,995

Bank financing available
All Automobiles Guaranteed

Harster Auto Sales
543 W. St. Louis Ave.
East Alton, IL 62024
(618)259-5944

SPECTACULAR VALUES
88 BERETTA GT
Loaded, Sharp
$3,495
90 CHEVY S-10 TAHOE
4.3 Liter Loaded
$5,199
86 MERCURY COUGAR
80,xxx Miles Loaded
$2,795
88 OLDSMOBILE CALAIS
2 Dr., Auto, Air Low Miles
$3,795
86 FIERO
Red, Auto, Air, 6 Cyl.
$3,395
LENDER FINANCING AVAILABLE

BAD CREDIT!
NO CREDIT!
NO PROBLEM!
Low Down Payment starting at $300 With Low Weekly Payments
0% Interest On SELECT VEHICLES

We Buy, Sell & Trade
JETHROW'S AUTO SALES
3644 Hwy. 162
GRANITE CITY, IL 62040
931-7808

92 Plymouth Voyager — V/6, Auto., Tilt, Cruise	$9,995
91 Ford Aerostar XL Ext. — V/6, Auto., Tilt, Cruise, Cassette	$8,995
91 Pontiac Sunbird 4 Dr. — 4 Cyln., Auto., A/C, Nice Car	$5,995
91 Geo Metro 5 Door — Auto, A/C, AM/FM	$3,995
88 Nissan Pulsar — T-Tops, A/C, Sharp	$4,995
88 Pontiac Sunbird 2 Dr. — Sunroof, A/C, Auto	$2,995

AMERICAN AUTO SALES
2320 Nameoki Rd.
Granite City, IL 62040
(618)452-4000
Buy Here Pay Here ★ or ★ Bank Financing
★ CARS AS LOW AS ★
$300 DOWN
$25 WEEKLY
Over 50 Cars to choose from

FORD

KOETTING FORD

FORD

AMONG THE EAST SIDE'S LEADING AUTOMOTIVE DEALERS
BEST PRICES BEST SERVICE BEST VALUE

★ Rockbottom Prices
★ Top Trade-In Allowances
★ Special Financing
★ Huge Selection

We Want Your Business

THE FORD TRUCK CENTER IN METRO EAST

40 RANGERS AVAILABLE

RANGERS RANGERS RANGERS RANGERS RANGERS

NEW 95 RANGER XLT

AIR COND.
•XLT Trim
•Aluminum Wheels
•Sliding rear Window
•Chrome Bumpers.
•Electronic AM/FM Stereo Cassette
•Cloth 60840 Seat
•XLT Tape Stripe
•Power Steering
114" W.B.
STK # 3252 **$11,799** AFTER REBATE
SEVERAL AT THIS PRICE

The Best Selling Compact Pick-Ups in America
NOW COME WITH
3.9% APR FINANCING
OR
$600 CASH BACK
OFFER EXPIRES 8/7/95
* 2.3 L ENGINES ONLY

RANGERS RANGERS RANGERS RANGERS RANGERS

STK # 3090

40 F-SERIES AVAILABLE

1995 F-150 4x2
ELECTRONIC 4 SPEED AUTOMATIC TRANS
•Air Conditioning
•AM/FM Stereo Radio
•Argent Styled Wheels
•P-235 Tires
•Cloth Seats
•Argent Step Bumper
$15,299

DEDUCT ADDITIONAL $300 COMMERCIAL ACCOUNT REBATE ON ANY F-SERIES PICK-UP

BRAND NEW 95 F-150 SUPERCAB XLT LARIAT

Auto. Transmission
302-V8 Engine
STK # 3204
•Electronic Automatic Overdrive Transmission
•302-V8 Engine
•Air Conditioning
•Speed Control
•Interior Enhan. Group
•Power Windows
•Power Mirrors
•Tilt Steering Wheel
•Electronic AM/FM Stereo Cassette
•40/20/40 Seats
•Power Door Locks
•Chrome Wheels
•Light Group
•RearAnti-Lock Brakes
Completely Loaded Automatic XLT Lariat Supercab
TWO-TONE PAINT
$19,533

THE FORD CAR CENTER IN METRO EAST

PUBLIC NOTICE
ON ALL NEW 1995 TAURUS'

$2000 CASH REBATE OR 5.9%* APR FINANCING

AMERICA'S BEST SELLING CAR!

SEVERAL TO CHOOSE FROM
While They Last
*TO QUALIFIED BUYERS WITH APPROVED CREDIT

$1,000 CASH BACK
ON ALL NEW 95 MINIVANS WHILE THEY LAST!
FRONT OR REAR WHEEL DRIVE.

1995 WINDSTAR WGN.

1995 AEROSTAR WGN.

ALL PRICES EXCLUDE TAX, TITLE, LICENSE AND DOC. FEE.

"WE WILL MEET OR BEAT ANY LEGITIMATE ADVERTISED OFFER FROM ANY AUTO DEALER ON EITHER SIDE OF THE RIVER PERIOD!!!"

SEE US TODAY!

KOETTING FORD INC.

PARTS AND SERVICE DEPARTMENT
OPEN MONDAY THRU FRIDAY 7:00 A.M. TO 6:00 P.M.

A FULL SERVICE DEALER
•SALES •PARTS
•LEASING •SERVICE
COMPLETE BODY REPAIR FACILITIES

Two Miles South of I-270
SALES HOURS
MON., WED., FRI. 8:30--9 PM
TUE., THURS., SAT. 8:30--6 PM

ILLINOIS RTE. 3 AT PONTOON RD.
GRANITE CITY, IL 62040
(618) 452-5400
(314) 867-9219

32 MISC AUTOS

..9 Black Chevrolet Z-24 CAVA-..ER, $5800 & or '88 Maroon ..NCOLN MARK VII, $5900. ..oth have sunroofs, automat-.. all power. 281-5616

40 HONDA

84 Prelude Super Clean!
★$100 DN/$2,995★
..e Finance Almost Anyone
..ncours 7212 Manchester 647-2900

50 MAZDA

'87 Mazda RX7 S.R. Sharp!
★$100 DN/$4,995★
We Finance Almost Anyone
Concours 7111 Manchester 645-2828

56 NISSAN/DATSUN

92 Nissan Stanza, 35xxx, 4dr., auto, air, cruise, tilt, $9550. S.A. (314)677-7277, 376-4732

68 SUZUKI

88 Samurai Convertible Sharp!
★$100 DN/119mo★
We Finance Almost Anyone
Concours 7212 Manchester 647-2900

'89 SIDEKICK Convertible 4x4
$100 DN/Auto!!
'Almost Everyone Financed!'
Cardinal 2901 Arsenal 773-1003

70 TOYOTA

'88 Camry LE V-6 Was 5,500
★$100 DN/$3,995★
We Finance Almost Anyone
Concours 7111 Manchester 645-2828

85 Corolla SR5 Was $3,000
★$100 DN/$1,995★
We Finance Almost Anyone
Concours 7212 Manchester 647-2900

82 ANTIQUE/ SPECIALTY CARS

'78 MONZA SPYDER 400 Small Block Chevy, 400 Turbo Trans w/B+N Shift-kit, Centerline Racing Rims. $2500obo 797-6835

Need quick results try the Classifieds!

32 MISC AUTOS

We've Got What You Want
SELECTION & PRICE!

OVER 300 NEW CARS & TRUCKS IN STOCK

NEW 1995 GEO TRACKER

JUST ANNOUNCED '1250 REBATE

#3673

$12,337*

Includes Rebate

FACTORY AIR, AUTOMATIC TRANSMISSION, FOLDING REAR SEAT. AND MORE

NEW 1995 S-10 PICKUP

#8038

$9,449*

With Rebate and Qualified First Time Buyer.

NEW 1995 LUMINA

Over 60 In Stock

#3629

$14,959*

Air Conditioning, Automatic Transmission, Power Locks, Tilt Wheel, AM/FM Stereo, Plus More.

*Excludes Tax, Title & DOC Fees.

ANNOUNCING... '500 REBATE 1995 CAMARO SPORT COUPE

#3607

$14,495*

Factory Air Conditioning, Rear Window Defogger, 5 Speed Transmission, Cruise Control, MUCH MORE!

OVER 70 PRE-OWNED CARS & TRUCKS

93 CAPRICE CLASSIS LS V8, LOADED, EXTRA CLEAN	88 CAVALIER RS AUTO, AIR, EXTRA CLEAN	93 GEO TRACKER 4X4 EXTRA CLEAN, LOW MILES	90 ASTRO VAN LOADED, EXTRA CLEAN	88 CAPRICE CLASSIC LS BROUGHAM V8, LOADED, EXTRA CLEAN
95 S10 LS PICKUP AUTO, AIR 6,4XX MILES	93 LUMINA EURO 4 DOOR V-6, LOADED, 26,XXX MILES	93 FORD RANGER 8,XXX MILES, SHARP	93 S10 BLAZER 2 DOOR TAHOE 4X4 LOADED, LOW MILES	94 CORSICA PROGRAM CARS 9 IN STOCK
92 GEO PRIZM EXTRA CLEAN	93 CHEV. G20 MARK III CONVERSION VAN LOADED, EXTRA CLEAN	93 ASTRO TIARA CONVERSION VAN LOADED, LOW MILES	94 PONTIAC GRAND AM GT LOADED SHARP	95 GEO PRIZM LSI LOADED, EXTRA CLEAN, 2,8XX MILES
92 CAVALIER CONVERTIBLE EXTRA CLEAN	91 CUTLASS CIERA 4 DOOR V-6, AND MORE, EXTRA CLEAN	95 CORSICA 4 DOOR EXTRA CLEAN	92 PONTIAC GRAND AM AUTO, AIR AND MORE	95 BERETTA Z26 RED, EXTRA CLEAN, LOW MILES
93 MERCURY COUGAR XR7 LOADED, V-6, EXTRA CLEAN	94 CAMARO Z28 CONVERTIBLE 3,5XX MILES	95 S10 BLAZER LT 4 DOOR 5,XXX MILES	93 LUMINA APV VAN EXTRA CLEAN	91 LUMINA APV VAN V-6, AUTO AND MORE

WEBER GRANITE CITY
451-7913
Rt. 3 & Pontoon Road
Granite City, Il.
CHEVROLET

32 MISC AUTOS

CONVERSION VAN Clearance

FULL SIZE CONVERSION VANS Discounts Up To $7000

Lake of the Ozarks
Orlando, FL
INCLUDES VACATION PACKAGES
Branson
Fort Walton Beach, FL

ASTRO CONVERSION VANS Discounts Up To $4200

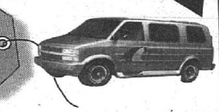

WEBER GRANITE CITY
451-7913
CHEVROLET
Rt. 3 & Pontoon Road, Granite City, IL

"NEW PROGRAM"
FOR CREDIT PROBLEM CUSTOMERS

★ Low Money Factors
★ Short Term Loans
★ New Or Used Vehicles

YOU DON'T HAVE TO DRIVE JUNK!
Mick Hoepfinger
843-4431 or
FAX 843-5726 11700 Gravois St. Louis 63127
SUNSET FORD

Qualify Yourself

☐ Can you afford a minimum cash down payment of $1000?
☐ Do you have a verifable net income of $1200 per month?
Are you able to afford monthly payments of at least $295
Do you have a minimum of 2 years on the job or 2 years of proven income?

If you answered "yes" to these questions, we can help bring your credit back to life. Just fill out form & mail or fax to Mick.

NAME First Middle Last SR☐ JR☐	Date Of Birth	Phone #
ADDRESS Number & Street City County State Zip		Lived There Years | Months
Rent By Month ☐ Own ☐ Landlord Or Mortgage Holder (Name, Address & Phone #)		Mon. Payment
PREVIOUS ADDRESS Number & Street City County State Zip		Lived There Years | Months
Employed Name of Company Address City State Phone #		How Long? Years | Months
Trade Or Occupation Salary Wages Before Taxes $ Name of Previous Employer Address		How Long? Years | Months

To certify that the above information is complete & accurate you authorize an investigation of your credit & employment history & the release of information about your credit experience.

Signature | Soc. Sec. # | Date

SUNSET FORD
11700 GRAVOIS
ST. LOUIS, MO 63127

84 CHEVROLET TRUCKS

'84 Blazer S10 Was 4,000
★$100 DN/$2,995★
We Finance Almost Anyone
Concours 7111 Manchester 645-2828

'85 CHEVY C10. New paint, $800 in wheels & tires. Runs strong, new bedliner. $3500 /obo. 344-1087.

87 FORD TRUCKS

'85 BRONCO XLT V-8 Was $6,000.
$3,995/$100 DN
'Almost Everyone Financed!'
Cardinal 2901 Arsenal 773-1003

88 F150 4x4, 5spd., v8, a/c, topper, must see, $9250. S.A. (314)677-7277; (314)376-4732

1988 RANGER pickup. 68,000 miles; 4 cyl; 5 speed; truck box; Ford bed liner. Very nice inside & out. Runs great; good tires. $4150 obo. 667-2295.

105 VANS

'90 Aerostar 7 Pass. Sharp!
★100 DN/$5,995★
We Finance Almost Anyone
Concours 7125 Manchester 647-3577

7, 8, 12, and 15 PASSENGER VANS:6 and 8 cyl, auto and air. Also 85 Bronco auto, air. 876-8111, 877-3259.

'87 Caravan 7 Pass. STEAL!
★$100 DN/$2,995★
We Finance Almost Anyone
REL 10011 St Ch Rk Rd 429-7001

'85 Caravan 7 Pass Was 4,000
★$100 DN/$2,995★
We Finance Almost Anyone
Concours 7111 Manchester 645-2828

'87 Chev Astro 7 Pass 25 Vans!
★100 DN/$3,995★
We Finance Almost Anyone
Concours 7125 Manchester 647-3577

86 FORD VAN MARK III:Conversion, low mileage, good condition. Call 931-4070.

90 Lumina VAN Was 7,000
★$100 DN/4,995★
We Finance Almost Anyone
REL 10011 St Ch Rk Rd 429-7001

91 Plymouth van, 74xxx, air, auto, 4cyl. am/fm tape. $7600 S.A. (314)677-7277; 376-4732

115 MISC VEHICLES

1980 FORD E250 Conversion Van. 1973 Olds Delta 88. 1980 Yamaha 650 special. All very good condition. Best offer, moving. After 5, 876-0412.

'83 Chevy C70 Dump Truck
366 gas 5+2 trans., 6 yard bed, Single axle, Great Shape $7500
John Deere Backhoe/Loader
Insulated cab, Extend-a-hoe, 310B, 1 yard Loader, Low Hrs., Great Shape, Must See, $12,000
20' Trailer, 10 Ton 3 Axle
Pintle w/4' Beavertail and Ramps, New Electric Brakes, $1500
797-0615 After 5 PM

Black Lane Auto
Rebuilt Drive Axles
(most models $90, installed $139)
FREE AXLE INSPECTION
398-5477

Al's AUTOMOTIVE SUPPLY
4 STAR Remanufactured Engines
24 Mo./24,000 Mile warranty ☆
• Cahokia 332-2145
• Belleville 277-8556
• Granite City 877-2122
• Washington Park 274-4240

120 AUTO/TRUCK FINANCING

CREDIT PROBLEMS? OR BANKRUPT?
We can help you re-establish your credit through our special finance program. NOT BUY HERE PAY HERE. Nationwide Credit Co... reports to bureau.
All Cars State Inspected & Include Service Agreement.
Contact your personal credit consultant at:
731-3078
for Pre-approval

125 CARS/TRUCKS WANTED

CARS UNDER $200!
Vehicles Auctioned Off By IRS, DEA, FBI Nationwide Trucks, Boats, Furniture Computers & More
Call Tollfree 7 Days!
1(800)549-2951, EXT. 2776

145 AUTO PARTS/TIRES

4 14' MASDA/NISSAN car truck low profile tires and chrome rims for sale. Tires are brand new! $175 O.B.O. Call 618-877-7313.

PARTING OUT 68 NOVA SS AND 82 BUICK REGAL.876-7236.

150 AUTO PARTS/USED

'66 T-BIRD BODY, 120K mi. drive line. No doors, glass or front clip. $80. 288-9565

160 TRUCK ACCESSORIES

FOR SALE:S10/S15 Duraliner bed liner. Protect bed tool box, black. $60 ea. After 5pm, 876-0342.

LEER CAMPER shell, Cameron Red, fiberglass. Privacy glass, sliding side & front windows. Fits GMC or Chevy shortbed. 345-2237.

TRADE/SALE-2 side mount tool boxes, need shell for 7 ft. Ford. 344-6213.

165 MOTOR HOMES

'76 Dodge Sportsman, Good condition. Full Bath, awning, a/c. $4,750.669-2311

74 Winnebago Indian, 21 Ft. Automatic, cab and overhead air, new tires, $4200 O.B.O. 71 Mercedes, 2 door, electric sunroof, automatic consel, $1000. 451-9058.

170 TRAVEL TRAILERS

1976 GOLDEN NUGGET:22FT Travel Trailer, roof air, new awning, very clean. $3000. 254-3251.

1985 LAYTON: 24', AC, awning, $7000 obo. 345-6413.

1994 SHASTA, 29½ foot, lots of extras, $10,900. 692-9019

180 CAMPERS

FOR SALE:Jason brand camper shell. Fits full-size, short bed Ford truck. $300. Call 797-2897.

FOR SALE:76 Jayco Camper, sleeps 6. 931-5216.

'81 ROCKWOOD POPUP, sleeps 6, ice box, stove, AC, sink, very roomy. $1450. 288-7921.

185 MOTORCYCLES/ ATVS

1986 GSXR 1100. 9,500/miles, new rear tire, brakes, and carbs retuned. Very, very nice. $2900 firm. 877-0043, leave message.

77 HARLEY DAVIDSON, hard-tail, lots of crome, too many new parts to list. Must see, $5000 O.B.O. 797-6835.

'93 HONDA CBR 600F2, Vance & Hines pipe, Stage 1 Dino jet, average helmet. $4800. 618-344-5022.

1980 350 HONDA, runs good. $425. 931-2820.

81 KAWASAKI LTD 750 needs battery, runs good. $850. Leave message, 797-6285.

1993 YAMAHA FZR600RE motorcycle. Only 2,500 miles, alarm system w/remote, seat cowl, and more! A must see! Call 618-877-7313.

YAMAHA PW50, in excellent condition, with helmet. $800. 288-0929.

CLEAN HOUSE AND CLEAN UP!
Sell no longer needed items through
CLASSIFIEDS
Call 966-FAST
or 1-800-766-FAST

1995
NEW CAR BUYING GUIDE
COMPREHENSIVE DIRECTORY OF AUTHORIZED NEW CAR & TRUCK DEALERS

BMW

NEWBOLD BMW Belleville, IL (618) 235-7200. St. Louis (314) 241-8290.

PLAZA BMW 11830 Olive Blvd., Creve Coeur, MO 569-1311

BUICK

PAUL FUSZ BUICK - Open M/W/F-9am-9pm, T-Th 9am-6pm, Sat. 9am-5pm. Service M-F 7:30am-6pm, 15978 Manchester Rd., Ellisville, MO 394-5700.

SUNTRUP BUICK-PONTIAC-GMC TRUCK - St. Charles fastest growing dealer. For sales & service call 939-0800.

CHEVROLET

JIM BUTLER CHEVROLET - M-W-F Open until 9 p.m. New Chevrolet Cars, Trucks, and Geo + Used Cars & Trucks. 9900 Watson Rd. 966-3311.

CHRYSLER

OLIVER C. JOSEPH, CHRYSLER/DODGE, INC. Serving Bi-State Area Since 1914. 3rd & West Main, Belleville, IL (618) 233-8140 (314) 421-6142

CHRYSLER-PLYMOUTH

DON SCHUNK CHRYSLER/PLYMOUTH - "Because You Deserve the Best" Sales open M-W-F 9-9, T-TH-Sat. 9-6. Service M-F 7-6. 291-2050.

LANDMARK CHRYSLER/PLYMOUTH/JEEP/EAGLE -St. Louis #1 Chrysler Plymouth dealer! 955 N. Lindbergh, Florissant. 838-9300. See us first!

ROYAL OAKS CHRYSLER/JEEP - 4080 Mexico Rd. 928-8000. Open MWF 9am-9pm. T-TH-SAT. 9am-6pm. Service open SAT.

DODGE

OLIVER C. JOSEPH, CHRYSLER DODGE, INC. - Serving Bi-State Area Since 1914. 3rd & West Main, Belleville, IL (618) 233-8140, (314) 421-6142.

FORD

DAVE SINCLAIR FORD Open MWF 8:30am-9:30pm. Tues.-Thurs.-Sat. 8:30am-6pm. 7466 S. Lindbergh. 892-2600

KRIBS FORD CITY Open MWF 9am-9pm; Tues., Thurs. Sat. 9am-6pm; 10700 Page at Warson, 3½ miles East of Westport Plaza. 429-4455

LOU FUSZ FORD. Fastest Growing Dealership in the metro. MWF 9-9:30. T-TH 9-6. Sat. 9-5. Hwy. 40 at Chesterfield Airport Rd. 532-9955.

PUNDMANN FORD. Pundmann People Care. Open MWF 9am-9pm. T-TH 9am-6pm. Sat. 9am-5pm. Parts & Service open til Midnight Mon.-Fri. 2727 W. Clay, St. Charles 946-6611

SUNSET FORD - New Cars, Conversion Vans & Trucks + Used Cars & Trucks. Over 600 vehicles in stock. Open MWF 8:30-9:30, T-TH 8:30-6. Service open M-F 7:00 am-5:30 pm. Corner of Gravois & S. Lindbergh just east of I-270. 843-4431. 600 Cars & Trucks in Stock

MARSHALL FORD. Open M, W, F 8:00 a.m.-8:00 p.m., T, Th 8:00 a.m.-6:00 p.m., Sat. 8:00 a.m.-5:00 p.m. 425 N. Hwy. 61 in Wentzville, Mo.

SUNTRUP FORD - Van and Truck Center. Over 500 vehicles in stock. MWF 9-9, T-Th 9-6, Sat. 9-5. St. Charles Rock Rd. at I-270. 291-2334.

YATES FORD - New and used car sales 10340 Manchester Rd., Kirkwood, MO 314-822-9300.

GMC TRUCKS

BOB BROCKLAND GMC TRUCKS Open M-F 8am-9pm, Sat. 9am-6pm. Highways 111 & Maryland Ave. Fairmont City, ILL. 618-271-2700.

HONDA

ED NAPLETON HONDA Sales HRS. MWF 9am-9pm; Sat. 9am-5pm; Service HRS Mon-Sat. 7am-6pm; 4780 N. Service Rd. 928-1155

STEPHEN VINCEL HONDA - Open MWF 9 AM - 9:30 PM. T-Th-SAT 9AM-6 PM. Service & Parts M-SAT 7:30 AM-6PM. 15532 Manchester Rd. Ellisville, MO 391-6900

HYUNDAI

BOMMARITO HYUNDAI. Open MWF 9-9, T-Th.-Sat 9-6. Lindbergh at I-55. 894-8840.

JEEP-EAGLE

LANDMARK CHRYSLER/PLYMOUTH/JEEP/EAGLE -St. Louis #1 Chrysler Plymouth dealer! 955 N. Lindbergh, Florissant. 838-9300. See us first!

MENARD AUTO SALES, INC. Quality Sales and Service Since 1958. At the "Y" in Ruma, IL 618-282-2386.

ROYAL OAKS CHRYSLER/JEEP. 4090 Mexico Rd. 928-8000. Open MWF 9am-9pm. T-Th.Sat. 9am-6pm. Service open SAT.

MAZDA

DON DARR MAZDA. Open MWF 8:30am-9:30pm. Tues.-Thurs.-Sat. 8:30am-6pm. 6127 So. Lindbergh. 487-9000.

MITSUBISHI

LOU FUSZ MITSUBISHI - Open M/W/F 9am - 9 pm. T-Th 9am - 6 pm. Sat 9am - 5 pm. Service M-F 7:30am - 6pm. 15978 Manchester Rd., Ellisville, MO 394-5700

PONTIAC

BOB BROCKLAND PONTIAC Open M-F 8am-9pm. Sat. 9am-6pm. Highway 111 & Maryland Ave., Fairmont City, IL 618-271-2700.

DON DARR PONTIAC. Open MWF 8:30am-9:30pm, Tues.-Thurs.-Sat. 8:30am-6pm. 6127 So. Lindbergh. 487-9000.

SATURN

SATURN OF ST. LOUIS METRO EAST. A Division of the Lou Fusz Automotive Network. 501 Salem Place, Fairview Heights, Illinois. (618) 624-6400. Night and Saturday Service.

SATURN NORTH COUNTY. A Division of the Lou Fusz Automotive Network. 3062 Pershall Rd. (I-270 & West Florissant Rd.), Ferguson, Missouri. (314) 524-5400. Night and Saturday Service.

SATURN OF ST. CHARLES COUNTY. A Division of the Lou Fusz Automotive Network. 4440 North Service Rd., St. Peters, Missouri. (314) 928-2345. Night and Saturday Service.

SATURN OF SOUTH COUNTY. A Jim Butler Dealership. 11577 Lindbergh Business Court. Open M-W-F 9-9:30pm, Tue., Th. Sat. 9-6. 892-9600. For IL Cust. (800) 444-9660.

SATURN OF WEST COUNTY. A Jim Butler Dealership. 14291 Manchester at Woods Mill. Open M-W-F 9-9:30, Tues., Th. Sat. 9-6. 256-9600.

TOYOTA

JERRY ACKERMAN TOYOTA Outlet Savings, Service Shuttle Rides, Saturday Service, Sales Hrs. M-W-F 9 a.m.-9 p.m. T-Th-S 9 a.m.-6 p.m. 3636 S. Kingshighway. 351-3000.

NEWBOLD TOYOTA Belleville, IL (618) 235-7200. St. Louis (314) 241-8290.

VOLVO

NEWBOLD VOLVO Belleville, IL (618) 235-7200. St. Louis (314) 241-8290.

Send your message to Journals readers throughout the Greater St. Louis & Illinois Areas
For information call your automotive representative

190 BOATS/MOTORS

87 BAY LINER IO Very nice condition, low hours, skis plus extras. $4950. 346-4881.

15FT open bow ski boat:70hp Mercury motor. $1500. 876-4000

STARCRAFT 17ft Capri 1.0. New motor, new outdrive, top condition. Ask $5500.00 OBO. 452-4191.

190 BOATS/MOTORS

SELL YOUR BOAT OR RV *FAST!*
Call 966-FAST
1-800-766-FAST

190 BOATS/MOTORS

16' TRI-HULL; Open bow; seats 8, walk-thru windshield, 1990 oil injected 115 hp Mercury; power tilt. Looks good and runs good. Trailer. $4900. 667-2295.

Sell it fast with the Classifieds!

WE ARE OPEN NIGHT & DAY
SUBURBAN JOURNALS CLASSIFIED DEPARTMENT
Mon-Thurs 7am - 8:30pm
Friday 7am - 6pm
Saturday 8am - 1pm
966-FAST (3278)

32 MISC AUTOS

CREDIT PROBLEMS? NEED A CAR?

INSTA-CREDIT AUTO MART COUPON
500 **$500** 500
OFF PRICE OF CAR YOU BUY*
FIVE HUNDRED DOLLARS

TAKE $500 OFF ANY CAR ON OUR LOT.

- BAD CREDIT
- SLOW CREDIT
- NO CREDIT
- REPOSSESSION
- DIVORCE
- 1ST TIME BUYERS

OK

Bring coupon, paycheck stub, driver's license, proof of residence and your cash down.

Choose from more than **400** Cars, Trucks, Vans 4x4's In Stock

We'll have you driving in about 30 minutes.

WITH OUR EXCLUSIVE 7-DAY RETURN POLICY
If you're not completely satisfied with the vehicle you buy, exchange it within 7 days, no questions asked!
7 DAYS

*Limit 1 coupon per purchase. Not redeemable in combination with other coupons or discounts. Not redeemable for cash. Coupon must be presented at time of purchase. Valid through July 31st 1995.

INSTA-CREDIT AUTO • MART
346-8890

On North Bluff Road ½ Mile North of I-55/70 on Illinois Rt. 157
Local (618) 346-8890 or Toll FREE
1-800-555-6302
OPEN 9 AM TO 9 PM MONDAY THRU SATURDAY

220 SCHOOLS & /COLLEGES

FREE TRAINING

Bits & Bytes Computer
7705 West Main
Belleville, IL
has classes for everyone

STARTS
July 31, 1995
- Business Secretarial
- Word Processing (P.M.)

DON'T DELAY
CALL 397-3131
for more information
FUNDED BY IGD SDA #24

320 HELP WANTED

'COSMETOLOGY'
DAY CLASSES
Full and Part-time
Train to be a hair stylist.
CLASSES STARTING THE 1ST TUES. OF EVERY MONTH
CALL
ACADEMY OF BEAUTY
876-4398
We Accept Master Charge and Visa.
Approved by B.A.C.
LOCATED AT
20TH & CLEVELAND
GRANITE CITY, IL.

It's COLOSSAL CLASSIFIEDS And It's Coming!

BANK LOAN TELLER
Full Time Position
Bankers System exp. helpful
Mail Resume to:
Personnel Manager
P.O. Box 1626
O'Fallon, IL 629-8626

BRIGHTEN YOUR FUTURE. START A CAREER IN REAL ESTATE WITH A 5 WEEK COURSE. FOR MORE INFORMATION CALL:
ABRAMS REALTY I
877-1900

320 HELP WANTED

Accountant
Prospering, regional CPA firm seeks qualified professionals for openings within the Audit Department of its St. Louis office.

SENIOR AUDITOR
CPA preferred, with 3-5 years public accounting experience. Competitive salary and benefits package.

AUDITOR
Permanent, part-time audit position. CPA a must with a minimum of 3 years audit experience in public accounting. Flexible work schedule and competitive salary.
Send resume in confidence To:
Personnel Partner
Kerber, Eck & Braeckel LLP
200 N. Broadway, Ste. 800
St. Louis, MO 63102

ACHIEVERS
Multi million dollar company seeking positive highly motivated individuals to work in PR & sales. All applicants must be able to start immediately. Corp. training provided. Call Mr. Eihausen for interview, 624-0430.

AGENCY PROVIDING in home care for the elderly is looking for home makers in the Granite City area. We will train and benefits are offered. Call Sheila at:1-800-423-0526.

ALLISON CONCRETE- Experienced concrete workers needed for residential walls and flat work 656-0999 or 259-3434.

ACCOUNT RECEIVABLE OFFICE CLERK
Privately Owned Retail Business Needs Responsible, Energetic Individual
Monday Thru Friday Daytime Position.
Favorable Duties; Accounts Receivable; Data Entry, Collections; Cash Receipt; Report Preparation.
Benefits include: Paid Vacation, Employee Performance Review, Health Insurance, Annual Bonus Plan, Flexible Hours.
Send Resume and Salary Requirements c/o Office Manager
P. O. Box 20DS
1815 Delmar
Granite City, IL 62040

Leisure World Health Club
In Collinsville
Has an opening for Front Desk Attendant. Great atmosphere. Call Mark for Details
344-3095

ASSISTANT PAYROLL CLERK. Full-time position for experience payroll clerk. Fast pace, requires data entry and basic math skills. Customer service experience a plus. For consideration please call Manpower Temporary Service 624-5000.

320 HELP WANTED

Telemarketers
EARN $25,000-$30,000
Your First Year!
If you're looking for a full time telemarketing position that offers above-average earning potential, a well-established easy-to-sell product and a rewarding work experience in a professional, dynamic, and team-oriented environment, give us a call! The ideal candidate is proactive and possess initiative, dedication, and good typing skills. College degree and prior experience preferred. Background in advertising a plus
We offer base plus commission, bonuses/incentives, an attractive benefits package and a challenging career opportunity. So take the challenge today! Call 822-2292, ext 367 and leave a voice resume; or, mail your resume to:
Suburban Journals
1714 Deer Tracks Trail
St. Louis, MO. 63131
ATTN: Mark Evans

Telemarketing
ADVERTISING TELEMARKETER
The **Suburban Journals** is looking for an **experienced telemarketer** to work full-time in their Central Classified office.

Requirements:
- Type 40+ words per minute
- Excellent customer service skills
- Positive attitude/Team player
- Previous sales experience, specifically telemarketing preferred

We Offer:
- Convenient location @ Manchester & 270
- Pleasant office environment
- Benefits, including 401k
- Salary plus commission

If you are an **experienced telemarketer** with a good track record in sales, searching for a **great career opportunity,** please call **822-2292, ext 367** and leave a voice resume; or, mail your resume to:
Suburban Journals
1714 Deer Tracks Trail
St. Louis, MO. 63131
ATTN: EJ-T1

VACANCY ANNOUNCEMENT
The St. Louis Public Schools District is accepting applications for the following position:
WORD PROCESSING/CRT OPERATOR
Qualification requirements:
Graduation from a general or technical high school; and 1-2 years experience in the operation of electronic machines; or any experience in the operation of electronic machines; or any equivalent combination of experience and training. Experience using word processing software. Applicants may be tested.
Terms of Employment:
Twelve month position on the classified salary schedule, salary $19,037.00.
In addition to the qualification requirements for the above position, all applications must be accompanied with two letters of reference. St. Louis Public School will obtain police record check on all applicants.
Priority granted to qualified City residents or applicants who agree to establish City residency.
To Apply:
Telephone 314-231-1947 or 314-231-2245 for application. Completed applications must be received by 4:45 p.m., Wednesday, August 9, 1995 at:
ST. LOUIS PUBLIC SCHOOLS
Attn: Annie H. Russell
911 Locust Street
St. Louis, MO 63101
The Board of Education of the City of St. Louis does not discriminate on the basis of race, color, national origin, sex, age, religion or disability in admission or access to, or treatment or employment in its programs and activities. Inquires regarding compliance with Title VI, Title IX, AGE, Section 504 or ADA should be directed to Dr. Charlene L. Jones, Associate Superintendent for Personnel, 911 Locust Street, St. Louis, MO 63101; (314)231-3720 (Extension 228).

320 HELP WANTED

LINE COOKS
NOW ACCEPTING APPLICATIONS FOR FULL/PART-TIME OPENINGS. BENEFITS INCLUDE:
- MAJOR MEDICAL INSURANCE
- PAID VACATIONS • ANNUAL BONUS
- 6 MONTH MERIT REVIEWS • DRUG FREE WORK PLACE
- STARTING WAGE $5.50/$6.00

APPLY IN PERSON Mon-Fri 7:30A.M.-5:00P.M. OR CALL FOR APPT. AT 875-5800 EXT. 114
GATEWAY MIDSTATE TRUCK PLAZA. BIG DUGAS REST.
I-55-70 & IL. Rt. 203 North Exit 4, Madison, IL.

Telemarketing/Sales
EXCELLENT OPPORTUNITY
Leading tele-services firm seeks Telephone Services Representative for Fortune 50 Telecommunication contract.
WHAT WE OFFER:
★ $9.00 - $16.00/HR
★ Attractive Incentive Programs
★ Bonuses
- Automated dialing
- Professional work environment
- Flexible scheduling
- Full time/Part time

QUALIFICATIONS:
- Self motivated
- Strong work ethic
- Dependable
- Professional

APPLICATIONS ARE NOW BEING ACCEPTED 11AM-5PM, MONDAY-FRIDAY AT
NATIONAL MARKET SHARE
11920 Westline Industrial Drive
(located in Westport, between Page & Schuetz)
For information: 432-6415

VACANCY ANNOUNCEMENT
TEACHERS
The St. Louis Public Schools District is accepting applications for teaching positions in Magnet and Regular Schools.

Art K-12	Biology 9-12
Chemistry 9-12	General Science 7-12; 4-8
Home Economics 1-12	Industrial Arts 1-12
Math 4-8; 7-12	Librarian 1-12
Counselor 1-8;1-12	Language Arts 4-8
English 9-12;7-9	Physical Education K-12
Journalism 9-12	Pre-School Pre K-3
Vocal Music K-12	
Early Childhood Special Education	Learning Disabilities
Speech/Language Therapist	Educable Mentally Retarded
Elementary Regular Classroom	Behavior Disorders
Itinerant Teacher Hearing Impaired	Visually Impaired

In addition to Missouri certification in the above areas, applicants must have a 2.5 overall GPA on a 4.0 scale.
Terms of Employment: Ten month position on the teachers' salary schedule - minimum $24,551.00.
In addition to the qualification requirements for the above position, all applications must be accompanied with a copy of a Missouri teaching certificate, two letters of reference and a copy of college transcript(s). Applicants must obtain police record check from the Missouri State Highway Patrol; request form will be included with the application.
Priority granted to qualified City residents or applicants who agree to establish City residency.
To Apply: Telephone 314-231-1947 or 314-231-2245 for application:
ST. LOUIS PUBLIC SCHOOLS
Attn: Annie H. Russell
911 Locust Street
St. Louis, MO 63101
The Board of Education of the City of St. Louis does not discriminate on the basis of race, color, national origin, sex, age, religion or disability in admission or access to, or treatment or employment in its programs and activities. Inquires regarding compliance with Title VI, Title IX, AGE, Section 504 or ADA should be directed to Dr. Charlene L. Jones, Associate Superintendent for Personnel, 911 Locust Street, St. Louis, MO 63101; (314)231-3720 (Extension 228).

SUMMER CELEBRATION... VAN & TRUCK TENT SALE!

'95

OSAGE CONVERSION VANS
STARTING AT $19,995.00
With all rebates or with $2500 down cash or trade. $279.00 per month for 24 months. Taxes not included. G.F.V. $16,826.45

FREE VACATION!
To 1 of 6 Locations with any Van Purchase!
Hilton Head Island, Colorado Springs, Orlando, Nashville, Myrtle Beach or Chicago.

'95

RANGER
STARTING AT $8,888.00
On all 4 cyl., Reg. Cab.
3.9% or $600.00 Rebate.
After all Rebates.

'95 **$1,000 REBATE ON**

WINDSTAR
$234.00 MO.
Loaded & Includes 472C Package-Air, PL/W, Tilt, Cruise, Rear Def. Premium AM/FM Cass., Frt./Rear Floor Mats. With $2,000.00 Down, Includes All Rebates. Taxes Not Included. G.F.V. $14,192.60

Come see the "Weenie Wagon" Sat. & Monday For *FREE* Hot Dogs, Soda & Popcorn!

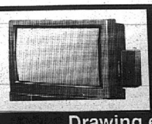
Register To Win A 27" Remote TV
Drawing every month
No Purchase Necessary

'95 *Eddie Bauer*®
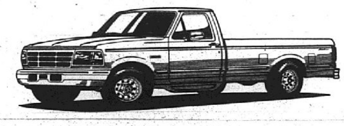
Eddie Bauer F-150
$135.00 MO.
Loaded $135 Month
With $2000.00 Down. Includes all Rebates. Taxes not Included. G.F.V. $12,556.20

Dave **Sinclair** *Ford*
7466 S. LINDBERGH • ST. LOUIS 892-2600
OUTSIDE ST. LOUIS (1-800-BUY-FORD)
Thank you and here's my address

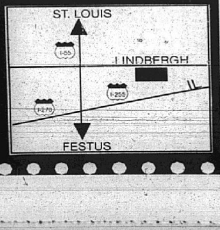

320 HELP WANTED

PUB
The Madison County Bo
applications for the follo
Personal H
Responsibilities include
and technical guidance
managing, planning, de
and communicable disea
Requirements: Certifica
nursing approved by th
Education, and an Illino
examination, or an Illino
of the initial date of em
nursing from a college
experience in public hea
experience; or
A bachelor's degree in th
gram which includes a
nursing, advanced prepa
years experience, with
perience with commu
knowledge of the princi
diseases; or
A Registered Nurse wi
least two (2) years clin
diseases and a worki
epidemiology and infec
the Center for Disease
municable disease con
linois Department of Pu
Environmenta
Responsibilities inclu
Health Services Sectio
and maintaining enviro
Requirements: A maste
tal health, public healt
two (2) years of full-tim
and be registered by th
Health Practitioner; or
A bachelor's degree fr
with a minimum of 30
the physical and or bio
full-time experience
registered by the State
Practitioner.
Please send resume, in
21, 1995 to:
Health D
Madison C
Edwar
An Equ

IT PA
JOUR

MEI

HOMEMAKERS/ COMPANIONS
Home Health Plus is seeking motivated individuals to cook and clean for our clients in their homes. If you have dependable transportation and want to make a difference, call Edna at:
453-9209
EOE

CNAs/LPNs RNs
CNAs Up To $9.75
LPNs Up To $18
RNs Up To $28.25
ALL SHIFTS AVAILABLE Missouri & Illinois
CALL
ATC® HEALTHCARE
427-7100
1-800-322-7101

MEDICAL OPPORTUNITIES
Southside Family Practice, a fast paced, rapidly growing multi specialty group, has excellent full time employment opportunities available.
- **Medical Assistant** - Certification or registration required. Rotating Saturdays.
- **Accounts Receivable Clerk** - Previous data entry experience required.

We offer a competitive starting wage and a full range of fringe benefits. Send detailed resume or apply in person:
Southside Family Practice
3915 Watson Rd., Suite 100
St. Louis, MO 63109
equal opportunity employer

★
CNA
FULL & PART TIME
ALL SHIFTS
Excellent working conditions.
ST AGNES HOME
10341 Manchester
965-7616
equal opportunity employer

320 HELP WANTED

PUBLIC HEALTH

The Madison County Board of Health is currently accepting applications for the following positions:

Personal Health Services Manager

Responsibilities include: Providing supervisory, professional and technical guidance to nursing and support staff, and managing, planning, developing and maintaining infectious and communicable disease programs.

Requirements: Certification of graduation from a school of nursing approved by the Department of Registration and Education, and an Illinois license as a Registered Nurse by examination, or an Illinois endorsement within six (6) months of the initial date of employment and a master's degree in nursing from a college program which includes a practical experience in public health nursing and two (2) years full-time experience; or

A bachelor's degree in the field of nursing from a college program which includes a practical experience in public health nursing, advanced preparation in administration and three (3) years experience, with at least one (1) year clinical experience with communicable disease and a working knowledge of the principles of epidemiology and infectious diseases; or

A Registered Nurse with four (4) years experience, with at least two (2) years clinical experience with communicable diseases and a working knowledge of the principles of epidemiology and infectious disease and the completion of the Center for Disease Control home study course in Communicable disease control or equivalent approved by the Illinois Department of Public Health.

Environmental Health Services Manager

Responsibilities include: Supervising the Environmental Health Services Section and managing, planning, developing and maintaining environmental health programs.

Requirements: A master's degree in the field of environmental health, public health, or public health administration and two (2) years of full-time experience in environmental health, and be registered by the State of Illinois as an Environmental Health Practitioner; or

A bachelor's degree from an accredited college or university with a minimum of 30 semester hours or 45 quarter hours in the physical and or biological sciences and four (4) years of full-time experience in environmental health, and be registered by the State of Illinois as an Environmental Health Practitioner.

Please send resume, including salary requirement, by August 21, 1995 to:

Health Department Administrator
Madison County Health Department
2119 Troy Road
Edwardsville, IL 62025-2572
An Equal Opportunity Employer

IT PAYS TO READ THE JOURNAL CLASSIFIEDS!

320 HELP WANTED

Area Asst.

GRAND OPENING!

Office/warehouse has a min. of 24 slots avail. for sharp, professional individuals.

NO EXP NECESSARY
WE TRAIN!

If you're not making a min. of **$350 PER WEEK** and would like too, call Mr. Tucker:

314-731-5450
Car is necessary

ASSEMBLERS/LABORERS
Assembly line workers needed. All shifts available. Great company in Granite City area. Long term.
MANPOWER TEMPORARY SERVICES
618-624-5000
EOE M/F/H/V

BAR MAID WANTED 931-6303 call between 2 and 5.

C.D.I IS now hiring telemarketers for morning, afternoon, and evening. Full time day and evenings. Guaranteed salary plus good bonus plan. Call Donald at 618-797-7958 or apply in person at 4064 Oakmont, Pontoon Beach, IL. 8-5 Monday thru Friday.

320 HELP WANTED

CABLE TV

One of the nation's leading telecommunications contractors in the Country is looking for long term help in the St. Louis area. Offering **$500 BONUS** for qualified, experienced installers. Advancement opportunities. Training available. Must have truck or van. Call:

NACOM
1-800-669-0103

CARPENTERS

Hard workers earn up to $1000 per week. Work in your area. Be your own boss! We do all sales and paperwork, you just do the carpentry. Must have own truck and tools. Apply at 1730 First Capitol, St. Charles, MO or call 314-947-4777.

KITCHEN HELP needed: Cooks, dishwashers. Starting pay $5-$7 per hour. Evenings 4pm.-10pm. Apply in person 4pm.-6pm., Mineral Springs Cafe at Quality Inn Hotel.

320 HELP WANTED

CHAIRSIDE DENTAL ASSISTANT

Our family-oriented dental practice in Granite City is seeking a career-minded chairside dental assistant who knows the value of communication skills & enthusiasm while delivering state of the art care to our family of patients. Previous dental office experience or training is preferred. We offer an excellent work environment, continuing educational opportunities, competitive salary, benefits & no Saturday hours. Please call Drs. Kent & Kathy Splaingard's office 10am-12noon at 877-6303.

CLERICAL

Part time, immediate opening in our Madison Plant, data entry skills necessary. Send resume to:

Southwest Steel Supply
3401 Morganford
St. Louis, MO 63116

DRIVERS WANTED: Must be 21, have good driver's record. Apply in personn at:2810 Nameoki Rd.

EARN MONEY for Christmas and gifts too. Be a demonstrator for House of Lloyds, call 345-0522

320 HELP WANTED

Delivery

PART TIME DELIVERY

Deliver two times per week - Tuesday night and Saturday. Must have VAN and insurance. Great supplemental income!

Call for more information:

Brad Wobbe
235-5747

DRIVER NEEDED: CDL Class A HazMat, rotation baord, no forced dispatch, double wide cabover. Combination short and long haul. Home most night and weekends. Call 618-337-2047 anytime

FULL TIME teachers needed at local child development center. Experience preferred. Call 344-0015.

320 HELP WANTED

HELP WANTED

Full Time Typesetter
Part Time Paste up

Must be able to work flexible hours, late nights and weekends.

Applications being accepted Monday thru Friday, 8:30 a.m. - 5:00 p.m. at:

Journal Newspapers of Southern Illinois
219 North Illinois
Belleville, IL
(No Phone Calls Please)
EOE

Colonial Care Center

"Growing To Meet Community And Resident Needs Thru Primary Care"

RN LPN
Full Time Positions for Primary Care. (Nurses Doing Total Resident Care as a Team.)

SOCIAL SERVICE DIRECTOR
Bachelor Degree Required in Social Work or Human Service Field With One Year Experience in a Supervisor Social Work Health Care Setting. Salary Based on Experience.

ACTIVITY DIRECTOR
Expanding Activity Department. Experienced in Long Term Care with planning and executing programs.

KITCHEN HELP
Full Time - Experienced Preferred or Will Train Right Person.

LAUNDRY Full Time

Excellent Benefits, Health & Life Insurance, 401K Plan, Bonus Programs, Medical Reimbursement, Pd. Vacation, Timely Pay Increases

Apply In Person
3900 Stearns, Granite City, IL 62040

Advertising

CLASSFIED OPPORTUNITIES

The Classified Advertising department of America's Best Community Neswpaper, the Suburban Journals of Greater St. Louis has the following challenging and rewarding career opportunities:

COMMERICAL TELEMARKETING — Code #BL1

Full-time telemarketing position available for experienced sales representative. this dynamic, persistent individual will solicit 50% of the time and handle an extablished account list 50% of the time. Good typing/customer service skills a must.

GENERAL SALES REPRESENTATIVES — Code #AR2

Part-time and full-time entry level sales positions. Previous sales experience a plus. Must have good typing skills, customer service skills and be a team player. Flexible part-time schedules including evening hours.

We offer base plus commission, bonuses/incentives and a challenging and a rewarding opportunity. For full time positions we also offer an attractive benefits package. So take the challenge today!

(When responding p-lease specify position)

Send resume Attn: Bridget
1714 Deer Tracks Trail
St. Louis, MO 63131
or fax to 314-821-3652, attn: Bridget
or call 314-822-2292, ext. 367
Equal Opportunity Employer

MEDICAL/HEALTHCARE CAREERS

HOMEMAKERS/ COMPANIONS

Home Health Plus is seeking motivated individuals to cook and clean for our clients in their homes. If you have dependable transportation and want to make a difference, call Edna at:

453-9209
EOE

COOK

Whispering Oaks Health Care Center
Full Time
★ Health Insurance
★ Dental insurance
★ Sick pay
★ Vacation pay
For more information, call
256-7700

D.O.N.

149-bed SNF seeking Missouri licensed RN. Must have good organizational & supervisory skills. Experienced in LTC a must. Excellent salary and benefits. Contact Peggy Post, RN ADM,

CREVE COEUR HEALTH CARE CTR
1127 Timber Run Dr.
ST. LOUIS, MO 63146
314-434-8361

BUSINESS OFFICE MANAGER

Full time, experienced in healthcare field preferred. Excellent benefits package including tuition reimbursement, stock purchase plan, childcare plan, medical/dental insurance, excellent wages.

APPLY IN PERSON:
Bridgeton Nursing Center
12145 Bridgeton Sq. Dr.
Bridgeton, Mo. 63044
EOE

★

ACTIVITY ASSISTANT

Part Time
★Immediate opening
★Great starting salary
Apply in person:
Bridgeton Nursing Center
12145 Bridgeton Sq Dr
Bridgeton MO 63044

★

CNAs/NAs

All shifts
Full & Part time
Apply in person 8-3
Chesterfield Manor
14001 Olive Street Rd
Chesterfield
equal opportunity employer

CNAs

NEEDED IMMEDIATELY!
All shifts. Great pay with flexible hours. Call:
MAXIM
962-7221
EOE

CNAs

All shifts - Permanent & summer temporary employment. $1.50 bonus for working every weekend. Earn up to 3 weeks vacation after 1 year. Work 4 days a week & earn full time benefits. Career growth opportunities. Become a part of Manor Healthcare, a leader in long term healthcare. Apply in person at:

AMERICANA HEALTH CARE CENTER
1200 Graham Road
Florissant MO 63031

Don't Forget To Look for This Section Weekly! Coverage: St. Louis City/County, St. Charles, Jeff County & Portions Of Illinois. To Place Your Ad In This Section, Call 314-821-1555 800-766-3278 Or Fax To 314-821-3652

CNAs/LPNs RNs

CNAs Up To $9.75
LPNs Up To $18
RNs Up To $28.25
ALL SHIFTS AVAILABLE Missouri & Illinois
CALL

ATC HEALTHCARE
427-7100
1-800-322-7101

★

HOUSEKEEPING LAUNDRY

Immediate Openings
★No experience
★Great starting salary
Apply in person:
Bridgeton Nursing Center
12145 Bridgeton Sq Dr
Bridgeton MO 63044

LIVE INS CNAs/NAs

Immediate openings in all areas. Work flexible schedules with top pay and benefits. **$50 HIRING BONUS!** 401K Plan, profit sharing, health/dental insurance, vacation pay and more!! Call:

PREFERRED HEALTH CARE
947-0820

☆ ☆ ☆ ☆ ☆ ☆

CNAs

Needed for staffing. All shifts available. Must have transportation and one year nursing home experience. Weekly pay. Come in Monday-Friday, 9am-3pm for interview. Ask for Ginger.

Algonquin Nurses
10135 Manchester Rd.
☆ ☆ ☆ ☆ ☆ ☆
EOE

HOME HEALTH AIDES Live-In & Hourly

Immediate opportunities available for you to earn extra money!! Must have 6 months experience, reliable transportation and a high school diploma. We invite you to join our national team of committed home care professionals. For more info, call Edna:

453-9209
HOME HEALTH PLUS
EOE

★

DIETARY AIDES

Immediate Openings
★No experience necessary
★Great starting salary
Apply in person:
Bridgeton Nursing Center
12145 Bridgeton Sq Dr
Bridgeton MO 63044

Be Sure To Look For This Section Weekly!

★CNAs★ ★NAs★

ALL SHIFTS
WEEKEND SHIFTS
DAY SHIFTS
INCREASED STARTING PAY

5:30am-2pm or 6:30am-3pm. Perfect monthly attendance bonus. $50 month, FT only. Competitive salary with bonus plan available. Contact:

South County Manor
1101 W Outer 21 Rd
Arnold Mo 63010
314-296-5141

★ CNAs ★
All shifts available, Full time
★ NAs ★
All shifts available, Full time
★ Good working environment ★
Please call Jana at 314-274-1777
CEDARS HEALTHCARE CENTER
CEDAR HILL, MO (Jefferson County area)

CMT's LEVEL I MED AIDES

Whispering Oaks Health Care Center
★ Health Insurance
★ Dental insurance
★ Sick pay
★ Vacation pay
For more information, call
256-7700

MEDICAL OPPORTUNITIES

Southside Family Practice, a fast paced, rapidly growing multi specialty group, has excellent full time employment opportunities available.

- **Medical Assistant** - Certification or registration required. Rotating Saturdays.
- **Accounts Receivable Clerk** - Previous data entry experience required.

We offer a competitive starting wage and a full range of fringe benefits. Send detailed resume or apply in person:

Southside Family Practice
3915 Watson Rd., Suite 100
St. Louis, MO 63109
equal opportunity employer

NURSE AIDES

Full or Part time
All shifts
Whispering Oaks Health Care Center
★ Health Insurance
★ Dental insurance
★ Sick pay
★ Vacation pay
For more information, call
256-7700

Admitting Representatives

St. Luke's Hospital currently has two full-time positions available in our Admitting Department. Varied hours. Outstanding guest relation skills necessary. Computer and/or typing experience required, 35 WPM. Medical Terminology preferred. Fast paced environment.

St. Luke's has a competitive salary and excellent benefits package. Apply:

ST. LUKE'S HOSPITAL
Human Resources
40 Corporate Center
425 Woodsmill Rd. South
Suite 250
Chesterfield MO 63017
E.O.E.
Job Hotline: 576-2327

Mercy Medical Group, a member of the Sister's of Mercy Health System - St. Louis, has the following openings:

Medical Assistants

Temporary position available, South County location. 1-2 years experience required. Pediatrics preferred. Must be able to work Saturday.

Medical Assistant/ Medical Receptionist

Internal Medicine practice with location in Weldon Springs and a Pediatric practice located in South County looking for individuals with both front and back office experience to work Part-Time hours. Positions are Mon.-Fri. working approximately 20-32 hours per week. Must be certified MA with two years minimum front and back office experience. Pediatric office experience required for South County location.

Medical Receptionist

Full-Time opening for Internal Medicine practice with location in the Des Peres area. Position is Mon.-Fri., hours will vary between 8:30 am - 6:30 pm. Minimum two years front office experience required with ICD-9 and CPT 4 coding, transcription and Word Processing skills

Medical Assistant

Full-Time opening for Internal Medicine practice with location in the Des Peres area. Position is Mon. - Fri., hours will vary between 8:30 am - 6:30 pm. Minimum two years back office experience required with certification as Medical Assistant. Duties to include venipuncture, EKG's, injections, etc.

Mercy Medical Group offers an excellent benefit package including an earned time off program providing for paid vacation, holiday and sick, a comprehensive health plan and tuition assistance

Interested candidates, please send resume:

MERCY MEDICAL GROUP
615 S. New Ballas Rd.
St. Louis, MO 63141
Equal Opportunity Employer

Admitting Coordinator

St. Luke's Hospital currently has a part-time position available in our Admitting Department. Weekends and Holidays only. Hospital and computer experience preferred. Typing skills 40-45 WPM. Excellent communication skills.

St. Luke's has a competitive salary and excellent benefits package. Apply:

ST. LUKE'S HOSPITAL
Human Resources
40 Corporate Center
425 Woodsmill Rd. South
Suite 250
Chesterfield MO 63017
E.O.E.
Job Hotline: 576-2327

MEDICAL SECRETARY/ TRANSCRIPTIONIST

Grandel Medical Group, a fast paced multi specialty group, has an immediate full time position available for an experienced Medical Secretary/Transcriptionist.

Applicant must have the ability to accurately type 70 wpm, have a strong background in medical terminology and a working knowledge of transcription equipment.

We offer a competitive starting wage and a full range of fringe benefits.

Send detailed resume (no phone calls please) to:

Administrator
Grandel Medical Group
3555 Sunset Office Dr.
St. Louis, MO 63127
eoe

IMMEDIATE OPENINGS CNA's, CMT's, LPN's

Med-Staff is Offering the Following:

- New Pay Rates
- Bonuses
- Vacation Plan
- 40+ Hours Per Week
- We Pay Overtime
- Flexible Schedules

Call for interviews, Tuesday, Wednesday, Thursday From 9AM-4PM

Med-Staff® INCORPORATED
11901 Olive St. Rd., Suite 211, St. Louis, MO 63141
997-3399
Equal Opportunity Employer

ASST. D.O.N.

R.N. licensed in Missouri, must have good supervisory and organizational skills. Experience D.O.N. or A.D.O.N. essential. Excellent salary and benefits. Contact Peggy Post.

CREVE COEUR HEALTH CARE CTR.
1127 Timber Run Dr.
St. Louis, MO 63146

CHECK OUT JOURNAL CLASSIFIEDS FOR THE "BEST OF EVERYTHING"

★

CNA

FULL & PART TIME
ALL SHIFTS
Excellent working conditions.
ST AGNES HOME
10341 Manchester
965-7616
equal opportunity employer

NA/CNA/CMT

We're Expanding and interviewing for Our New Skilled Addition, opening **September 1st!**
Come join "our" caring, dedicated staff.

- 12 hr shifts-day-night 3 days/week = Full time
- 11pm-7am - Full time

RN
- 3-7pm Mon-Fri

LPN
- 12hr w/e days (every other)

- Paid health insurance
- Free dental
- Paid certification class
- Shift/weekend differential
- Credit union
- 403 B Retirement

BROOKING PARK
307 S. Woods Mill Rd. (off Highway 40)
Chesterfield MO;314-576-5545
equal opportunity employer

MARKETING ADMISSIONS COORDINATOR

Full time, experience in healthcare field preferred. Excellent benefits package including tuition reimbursement, stock purchase plan, child care plan, medical/dental insurance, excellent wages.

APPLY IN PERSON
Bridgeton Nursing Center
12145 Bridgeton Sq. Dr.
Bridgeton, Mo. 63044
EOE

LPN

CHARGE NURSE
Part time
Evenings & Nights

We currently have part time Charge position openings in our skilled nursing facility. Long term care experience required. Excellent starting wages, benefits and insurance. Please contact Ruth Chapman, DON:

South County Manor
1101 W. Outer 21 Rd.
Arnold MO 63010
314-296-5141

PART TIME ASSISTANCE IN LIVING AIDE

Evenings 3-11
$6.15 starting

PART TIME Receptionist

20-30 hours/week
Evenings & some weekends
$5.03/hr.

Join a winning team of health care professionals. We provide outstanding care in an elegant comfortable environment. Apply in person Tues.-Fri., 9 am-3 pm or send a resume to:

FRIENDSHIP VILLAGE OF WEST COUNTY
15201 Olive Blvd.
Chesterfield, MO 63017
314-532-1515
equal opportunity employer

320 HELP WANTED

DIRECTOR AND TEACHERS are needed for a school age latch-key program. Applicants must have AA degree in early childhood or bachelors in elementary education, or 2 years of college with 18 hours of early childhood classes. Please send resumes to:Tri-City Park Tabernacle, Child Development Center, 3400 Maryville Rd, Granite City IL 62040. You may call for an appointment at 797-6622 and ask for Mrs. Lenzl.

DRIVERS

Mrs. Alison's Cookies, is looking for professional tractor-trailer drivers. We offer up to 28 3/4¢ per mile to start, insurance, paid vacations, home weekly, SIGNING BONUS. We require 5 yrs. verifiable DOT experience, good accident & driving record, Class A CDL, must meet DOT qualifications.

Apply in person

MRS. ALISON'S COOKIES

1780 Burns Ave.

Overland, Mo.

HANDY MAN NEEDED. Full or part-time. Must be a jack of all trades. Low stress job. Ideal job for a retiree who wants to stay active and will suppliment his retirement pay. Send resume to:P.O. Box 901 Granite City, Il

GENERAL OFFICE: Duties include light bookkeeping, writing invoices, answering phones, etc. $6/hour. Apply 1708 N. Eighth St. or call 314-421-1200

40,000/YR. INCOME POTENTIAL. HOME TYPISTS/PC USERS. TOLL FREE (1) 800-898-9778 Ext. T-5502 FOR LISTINGS.

Mechanic

Now accepting Applications for Full or Part time Tractor Trailer Mechanics.

Benefits include:

- Up to 12** Hour on Commission of Labor
- Major Medical
- Paid Vacation
- Annual bonuses
- Merit Reviews
- All Shifts
- Uniforms

New constructed facility. Apply in person Mon.-Fri. 7:30 AM to 5 PM or Call 875-5800 Ext. 115 for After Hours Appointment.

Gateway Midstate Truck Plaza

155/70 IL Rt. 203 Ext. 4 North Madison, Ill.

HIRING COOKS, dishwashers & servers. Apply at Randy's Restaurant, 906 Cherry Lane, Troy.

Fuel Island Attendants Cashiers/Housekeeping

Ft • Pt Applications being Accepted NOW.

Benefits include:

- Excellent Starting Wage
- Commissions
- Paid Vacation
- Variable Shifts
- Major Medical Ins.
- Bonus Program
- Uniforms

Apply in person 7:30 AM to 5 PM Mon. thru Friday. For After Hours Appointment Call 875-5800 Ext. 124

Drug Testing Required For Employment

Gateway Texaco Truck Plaza

155/70 IL Rt. 203 Ext. 4 North Madison, Ill.

IMMEDIATE OPENING PART/FULL TIME HELP

IN HOME WORKERS wanted to help Senior Citizens in their home with housework, personal care, laundry, meal preparation, transportation and errands in Alton, Edwardsville, East St. Louis and Granite City areas. If hired you will work your own geographical location. High school diploma or GED and a car a must. Nurse Aide certificate preferred. Hourly rate and mileage reimbursement. Call

1-800-233-4904

or application

TRUCK DRIVER

Openings are available in the industrial maintenance division of Heritage Environmental Services, Inc. Must have current CDL license. Hazmat training helpful, or will train. Excellent benefits package includes insurance, 401K, and profit sharing; base pay very substantial. Willing to work some overtime. Call between 8:00 am and 4:00 pm Monday -Friday at (314) 521-3600. EOE

IN HOME DAYCARE has 2 openings for 2 years and older. Please call 931-6149.

Labor

WORK TODAY! PAID TODAY!

Too Many Jobs
No Enough Workers
NO FEES
Apply Mon-Sat

LABOR READY

7805 Olive, University City 314-725-2090
4641 S. Grand, S. County 314-351-0600
115 Florissant Oaks, N. County 314-921-1414
2140 First Capitol, St. Charles 314-940-2822

LEGAL SECRETARY, experience preferred. Word Perfect, 4.2 & bookkeeping skills helpful. Send resume & salary requirements to Satter, Beyer & Spires, 311 Collinsville Ave., Collinsville, Il 62234.

LEGAL SECRETARY:Granite City Office. Preferably Word Perfect 5.0 proficient; experience in workers compensation and civil litigations; excellent telephone and people skills required. Send resume and salary requirements to:Granite City Press Record, P.O. Box xxxx, Granite City, IL.

LOCAL AND REGIONAL TRUCK DRIVERS

Home 3 to 7 nights per week, Earning potential of $40,000 plus per year, Paid vacations, Health and Life Insurance, 401K Profit Sharing/Retirement Program, Late model equipment, Must be 24 years old, Clean MVR, One year with certified truck driving school or 2 years verifiable experience without school. Join the leading dry bulk carrier

BEELMAN TRUCK CO.

Call Bill or Sherry at 1-800-541-5918.

MAINTENANCE/MECHANIC: Install/maintain/troubleshoot /repair electro-mechanical equipment and overall maintenance for a meat manufacturing company. Minimum 2 year technical degree preferred with 3-5 years experience involving electrical, mechanical, hydraulic, pneumatic and welding maintenance in manufacturing environment. Flexible hours, excellent benefits. Send resume with salary requirements to: 8525 Page, St. Louis, Mo. 63114

LOOK. If you keep doing what your doing now, where will you be in 5 years? Nothing will change until you do! Seeking quality individuals with good comm. skill for immediate interview. Call Mark 618-624-1230.

LOOKING FOR DRIVER and someone to do odd jobs must know Granite City and surrounding areas call for interview 877-7673.

Manufacturing

GLUER OPERATORS FOLDING CARTON

Immediate hire. St. Lines, Rt. Angle, or window. PRIOR EXPERIENCE REQUIRED ON THESE SPECIFIC MACHINES! Candidates must demonstrate effective 'make-readies and run speeds. Opportunities are available due to progressive company growth, in size and business volume! Top quality life style and low cost of living. Temporary living arrangements and paid relocation. Call 1-800-228-9877 for scheduled interview - Omaha, Nebraska.

MID SUMMER WORK
For College Students/HS Grads/ 2nd Income Seekers/Others. $9.75 Start. Work til summer ends. Can continue in fall. (618)624-1200

MISSOURI SENIOR Adult Care company seeks management couples. Live-in, caregiver position. Training provided. Rewarding career for early retirees or couples without small children. (816)826-0200.

MOTEL MAID NEEDED. Apply at Apple Valley Motel.

OPERATE COMMERCIAL mower & trim. Ask for Bill. 345-7733.

Part-Time

COMPUTER OPERATOR PART-TIME

Christian Hospital Northeast-Northwest, member of the BJC Health System, has an opening available for a Computer Operator to work part-time, night shifts, Friday and Saturday. This is a perfect opportunity for college students majoring in business with a computer background to earn extra money for school.

Requirements include:

- ★ High school graduate
- ★ Previous experience on mini or mainframe
- ★ Ability to work with little supervision and to follow predetermined workflow
- ★ Above standard performance in previous work history, including excellent attendance record

We offer an excellent salary and comprehensive benefits package. For immediate consideration, please apply in person at:

CHRISTIAN HOSPITAL NORTHEAST-NORTHWEST
Employment Office
11133 Dunn Road
St. Louis, MO 63136

BJC HEALTH SYSTEM

EOE M/F/D/V

SMALL BUT GROWING ELECTRONICS COMPANY SEEKING INDUSTRIAL TECHNICIAN WITH KNOWLEDGE OF ELECTRONICS, ROBOTICS, CNC, AND PROGRAMMING FOR FULL TIME POSITION OPENING. TWO YEAR CERTIFICATE REQUIRED. 1 TO 2 YEARS EXPERIENCE PREFERRED, BUT WILL CONSIDER ENTRY LEVEL APPLICANTS.

APPLY AT: TRI-ONICS INCORPORATED
INDUSTRIAL COURT
HIGHLAND, ILLINOIS

NANNY/HOUSEKEEPER, part time, Mon.-Wed.-Fri., approximately 20 hours. Mature woman or college girl preferred. 692-1822.

PART TIME administrative assistant needed to work at law firm in downtown East St. Louis. Highly organized, self -starter with working knowledge of WordPerfect. Some bookkeeping experience preferred. Flexible schedule. Hourly pay; no benefits. Send resume to Box 3954, Journals, 1714 Deer Tracks Trail, St Louis, MO 63131.

PART TIME DELIVERY

Deliver two times per week - Tuesday night and Saturday. Must have VAN and insurance. Great supplemental income!

Call for more information:

Brad Wobbe
235-5747

PART-TIME or full time, answer phones $9 per hour, no experience, local hiring, 809-474-6545.

PART TIME teachers needed at locat child development center, Monday-Friday, afternoon hours. Good experience for teacher-to-be. Call 344-0015.

Pick up your FREE copy of Journal Classifieds PLUS at the following locations. It's filled with Job Opportunities!

1ST CHOICE TIRE CO.
4104 Pontoon Rd., Granite City
2ND AND C FASTOP
227 N. 2nd, Belleville
7-11
1258 Lebanon Ave., Belleville
7-11
2020 W. Hwy. 50, O'Fallon
ANNE'S BAKERY
W. Mill St., Waterloo
ALL FEEDS
510 S.Lincoln, O'Fallon
ANDY'S APPLIANCE
124 Vandalia, Collinsville
ARTISTIC HAIR
303 S. Main, Red Bud
ASHMAN DRUGS
209 Vandalia, Collinsville
AUTO TIRE CARE
6212 N. Illinois, Fairview Heights
BAKER'S BRASS LANTERN
511 E. Main, Belleville

PRINTING: Entry level and production workers needed. Must be available for shift work and week ends. High School education or equivilant required. Opportunity for advancement. Excellent starting salary and benefits. Send resume and salary requirements to: Journals, 1714 Deer Tracks Trails, Box 3962, St. Louis, MO 63131.

Professional Dog Groomer Needed. Part time. Call 337-6855, M-F, 9-5, leave message.

PUBLIC RELATIONS

Self-motivated outgoing people person with good communication skills needed. Must be well groomed, independent, and open minded. Training provided. 2-5K Monthly Poten. Call 624-0430 for interview, ask for Mr. Elhausen. EOE.

PUNCH PRESS OPERATORS

All shifts. Granite City area. 2yrs experience needed. Apply at:

MANPOWER TEMPORARY SERVICES
618-624-5000
EOE M/F/H/V

PUT YOUR marketing and sales ideas to work plus be your own boss! Travel Central and Southern Illinois and Western Kentucky calling on established wholesale accounts. Lucrative Commission schedule and draw, car expense allowance, and regular bonuses. Sales experience or plumbing background helpful but not required. If you can sell, this job is for you. Mail your resume to: Dollinger Co.,Inc., 1276 St. Cyr Rd., St. Louis, Mo.63137. Attention: President.

Restaurant

SHIFT LEADERS

Up to $6/hr. Immediate opening. 40-48 hours per week. Local restaurant. No late nights. Open 10am-10pm. Need 1-2 yrs shift leader exp. Call Paul of RIF at 1-800-875-1028, ext. 623 or mail RIF, 10135 Manchester, St. Louis, MO 63122.

Roofers needed. Experienced only need apply. Call 345-5679

Sales-Insurance
HOME SERVICE INSURNACE SALES. AVERAGE EARNINGS $25,000. Career opportunity for self starting individual in Metro St. Louis area with one of the largest home service companies. Level pay during training. Excellent company benefits. Call Monday thru Friday, 8-12noon, (314) 892-3700, Mr Compton. United Insurance. E.O.E.

SALES/ORDER DESK

An established growing company in the remodeling and building industry is looking for an energetic individual to work at our order counter. You will work directly with our customers entering orders and answering questions. Knowledge of industry a plus. Competitive salary and benefit package. If interested call: (314)298-9191 ext 120

SALES: See our ad under Area Assistant. 314-731-5450.

SECRETARY. Must have computer and filing skills and be good with people. Apply in person at:Bert's Rentals. 1920 Delmar, Granite City.

Security

$5.25 - $7

Accepting applications for 12-15 full-time ARMED positions in the St. Louis city/St. Louis county areas. Must be high school graduate or GED. Reliable transportation and telephone. Must pass drug test & pre-employment screening.

Positions offer premium wages, paid vacations, paid training, incentive/bonus programs and career opportunities.

WHELAN SECURITY
1750 South Hanley Rd
(just south of Hwy 40)
No phone calls please
Equal Opportunity Employer

STEEL PROCESSING CENTER currently looking for a maintence person with 5 years experience and/or certificates of education in all or some of the following areas:Hydrolics, Industrial Electronics, Pneumatics, Welding and Fabrication. Send resume to:Granite City Press Record P.O. Box 3891, Granite City, IL 62040.

SECURITY GUARDS

Hudson Security will be interviewing for Security Guard positions on Tuesday, July 25 from from 9am-1pm at the Granite City Unemployment office, #5 American Village. Must be over 21. No felony convictions. No experience required. Full and part time positions available. Retirees welcome.

SIDING INSTALLER WANTED. Dependable, experience, and must furnish own hand tools. Year round work available. Call 877-4155.

STOP RIGHT HERE:Tired of working too hard for too little? Our company is growing at record pace. Seeking motivated, success mnded people. Rapid advancement and bonuses available. 3-5K /monthly potential. Call Jennifer (618)632-1343.

SUBSTITUTES NEEDED at local daycare. $6 per hour, on call basis. Call 344-0015.

VOCATIONAL TRAINER:HS/GED, M-F, 8-4pm, $5 hr. Ex. working with people who are disables=d. OATH, Inc. 876-3178.

WANTED IMMEDIATELY: part -time bartenders, no experience necessary. Will train. Apply in person at Koke's Restaurant and Bar at 4419 Cookson Road, Fairmont City, 875-6537.

★★★★★★
We are Open
TILL 6 PM FRIDAY
to Serve You!
Call
821-1555
or 1-800-766-FAST
For All Your Recruitment Needs

$200-$500 Weekly! Assemble products at home. Easy! No Selling. Paid direct. Fully guaranteed. No Exp. Necessary. Call 1-502-442-5445, ext 414, 8am-10pm M-F 10am-4pm Sat & Sun.

$1,000 WEEKLY stuffing envelopes. Free info. Send self addressed stamped envelope to DITTO:Dept. 36 3208-C East Colonial Dr No.312, Orlando FL 32803.

WELDERS-MIG: Metal Fab firm seeking experinced MIG welders to work on tubular assemblies. Good starting wage and benefit package. Apply Titan Tube Fab, 5739 Natural Bridge.

YARD WORK:Someone to care and feed animals. Must have own transportation and valid drivers license. $6 an hour. Call 931-7180 for more information.

330 MEDICAL & HEALTH CARE

COLONNADES NURSING HOME

is accepting applications for Certified Nurses Aide
Above Average Starting Wage With Scheduled Increases. Paid Insurance. Paid Vacation
Apply in Person
#1 COLONIAL DRIVE
GRANITE CITY

CERTIFIED NURSE AIDES

$TART HIGH! $TAY HIGH!

FREEBURG CARE CENTER

Wage plans that work for the worker!

CALL 539-5856 or Apply in person
746 Urbanna Dr.
Freeburg, IL 62243

ACTIVITY ASSISTANT:WE ARE CURRENTLY accepting applications for part-time Activity Assistant. The responsibilities involved would be to execute planned activities/recreation for a geriatric population. This is a part-time position with some evening hours (till 8:00pm). Ideal candidate will have experience in Long Term Care, enjoy working with the elderly, good work history and dependable transportation. Apply at:University Manor. 1095 University Dr. Edwardsville, IL.

CNA's

We currently have some postions open on our evening and night shift. Qualifications for consideration are:

- Certified (or in an approved program)
- Enjoy Senior Citizens
- Care about Quality
- Willing to Learn.
- Able to Work (not afraid of work)
- Loyal & Follow Directions.
- Work Well with Others

Our facility offers competitive wages, generous bonus program and a good working environment. We also have the best staff in the area.

Come in and apply in person.
University Manor
1095 University Dr
Edwardsville, IL 62025
EEOC

PART-TIME POSITION at Chiropratic office. 18-20 hrs. per week. Must enjoy patient contact. Please forward resume to:Part-time Position, P.O. Box 209, Granite City, IL.

NOW HIRING RN'S, LPN'S & CNA'S

For part-time & full-time work
$100.00 Sign-Up Bonus!!
Incentive Bonus!!
Paid Vacation
ALL/STAFF NURSING, INC.
632-2999

NATIONAL HOMECARE SYSTEMS

NEEDED IMMEDIATELY

WE ARE NOW HIRING QUALIFIED HOMEMAKERS WITH A CAR FOR THE GRANITE CITY, LOVEJOY, VENICE AREA TO PROVIDE NON-MEDICAL IN-HOME CARE TO THE ELDERLY. MUST BE DEPENDABLE AND ENJOY WORKING WITH THE ELDERLY. FLEXIBLE SCHEDULING, HIGH SCHOOL DIPLOMA OR G.E.D. REQUIRED. C.N.A. PREFERRED. PLEASE APPLY AT NATIONAL HOMECARE SYSTEMS, 10314 LINCOLN TRAIL, STE 201, FAIRVIEW HEIGHTS, IL. (618) 398-8001

350 EMPLOYMENT INFORMATION

ADDRESS ENVELOPES, PT, at home. Make $200/day. Enclose SASE: Dept. 37, Po Box 7153, Richmond, VA 23221.

ATTN:COLLINSVILLE Postal Positions available. Permanent fulltime for clerks/sorters. Full benefits. For exam date, application and salary info: 708-264-1600 Ext. 3474 8AMto8PM.

EARN $200 to $1000 WEEKLY!
Assemble Products at Home!
Call Toll-Free:
1-800-574-9635 Ext. 127

GOVERNMENT JOBS. NOW HIRING. $8-$33/Hour. No experience needed, paid training. For application, call toll free. 1(800)549-2951, Ext. 3363.

$281-$690 WEEKLY
Mailing Letters From Home. Full/Part time. No Experience Necessary! Easy! Any Hours. Free Information. Call Clearinghouse Publications 1-313-458-6300, Ext. 35 24 Hr. Recording.

$1000 WEEKLY. Stuffing envelopes at home. FREE DETAILS: Send SASE: PO BOX 500-th Lima,Pa.19037

360 BUSINESS OPPORTUNITIES

ESTABLISHED RESUME service for sale. Includes over 10 years good will, thousands of files on computer discs, equipment, training & all furniture and supplies. Priced for immediate sale. Please call 235-0471.

380 CHILD CARE

BABY SITTING, my home, all ages. Meals and snack provided. $50/week. 656-1629.

CENTRALLY LOCATED, loving, and reliable. Soon to be licensed day care, meals provided. 344-9825.

CHILD CARE:Immediate openings, FT/PT, Meal inc. Call Michelle 451-1675.

CHILD CARE:Will do child care in my home, Mitchell area, 6am-6pm, monday-friday. Full -time, $10 daily. Meals, snacks, recreation room, fenced yard. Call 797-1653 ask for Chris.

CNA MOTHER of 2 Wilson and Parkview School District willing to babysit your child in a warm and caring environment 451-2974

GOOD CHRISTIAN Mother has openings for three children. M-F, meals provided. 876-6114.

IF YOU need a babysitter, call Rhonda anytime. 797-1664.

MOTHER OF 2 In Worthen School area will babysit in my home. Debra931-0155.

MOTHER OF 2 will babysit for you, 10 years experience. Frohardt area. References. 877-6547.

RAINBOWS AND LOLLIPOPS DAYCARE CENTER:Now enrolling full and part-time children in their toddler and 4 year old classrooms. Certified staff, pre-school programing, and motivating environment. Call Cindy at 797-2003 to inquire.

390 ELDERLY CARE

EXPERIENCED CNA: Caring, patient, honest, accessability, dependable, excellent references. Will do: laundry, cook, errands, cleaning. Salary negotiable. 346-1125.

WANTED: CNA, alternating weekends for in-home care. 667-0929.

430 PERSONALS

A BABY TO LOVE, ADOPTION! We're Joan and Mike, a devoted couple and best friends. We enjoy life and want to share our love. We have supportive families, professional careers, and take advantage of life's opportunities. We understand the issues you are facing. Please call Joan collect. 1-708-615-8219.

START DATING TONIGHT! Have fun playing the Singles Telephone Dating Game! Choose from hundreds of St. Louis area Singles. 1-800-ROMANCE ext. 399.

DIVORCE . . $225.00
(Uncontested -Plus Costs)
Pay Plans • Eve. Appt. Avail.
LAW OFFICES OF
Randall P. Steele
288-9591 • 876-4334
BANKRUPTCY • ESTATES
INJURIES • TRAFFIC

440 LOST & FOUND

FOUND:Young female puppy, gray w/white paw and white collar. 877-3766.

LOST:1600 block of Edison; female chow/husky mixed, reward. Black w/white paws, w/chooker chain. Answers to Daisy. Last seen W. Granite. 451-7026.

330 MEDICAL & HEALTH CARE

CRITICAL CARE RNs CARDIAC HOME CARE

Immediate full time positions available for RNs with extensive cardiac experience to join our cardiac disease management home care program. Positions available in Illinois. Flexible work schedules with outstanding benefits including health/dental insurance, 401K and profit sharing plan. To schedule an interview contact Cynthia Bolin or Kim Dickherber at:

PREFERRED CARDIAC CARE
(618) 465-4661
A division of Preferred Health Care
EOE

SALES CAREERS

Are You Looking For a Change?

Are you tired of working hard and finding out that you were made empty promises. Are you professional looking for a solid company in one of the top sales oriented industries today? Have your efforts gone unnoticed or unrewarded? If you are serious about establishing yourself with an aggressive company with superior potential then read on.

We Offer

- Top Compensation Plan
- Full Benefits
- Fast Ladder of Upward Mobility
- Base Salary
- Paid Expenses
- Paid Training Program

You Provide

- Ability To Travel
- Desire to Succeed
- Strong Work Ethics
- Professional Appearance

If this is what you have been looking for then call TODAY for a personal interview

'Background Checks will be Conducted'
(314) 863-6005 Ext 301 eoe/mf

CROSSROADS

Every Time You Look, We Look Better.

Full/Part Time Sales Positions Available

We are looking for good people who are:

- Commited to outstanding customer service.

Enthusiastic and eager to learn.

We offer:

- Paid training with $1500 monthly salary guaranteed during your first 90 days, plus additional bonus incentives.
- Ability to earn $25,000 to 50k per year
- Competitive benefits package.

Crossroads, the leading furniture retailer in St. Louis has immediate openings. If you want to learn more about retail furniture as a future career, contact:

Hazelwood	Jim Braun	731-3171
South County	Tom Loewen	845-3131
Fairview Heights	Bill Calog	618-397-7171
St. Peters	Clayton Halling	970-3660
West County	Pat Brown	256-7855

Telemarketing

★ ★ ★ ★ ★

JOIN THE MONEY MAKERS

Now hiring full time/part time in our Advertising Department. Call Monday-Friday, 2pm-3:30pm and 4:30pm-9pm; Saturday, 9am-1pm.

Alton	618-463-1802
Arnold	314-296-1226
Bridgeton	314-291-8315
Crestwood	314-842-1722
Cross Keys	314-837-7081
Fairview Hgts	618-397-0915
Granite City	618-877-8109
St. Charles	314-949-3145
St. Peters	314-279-2631

OLAN MILLS

★ ★ ★ ★ ★

STUDENTS HOMEMAKERS MOONLIGHTERS

Local Crestwood office has just expanded and is looking for 10-15 motivated people to fill one of our 3 shifts. Guaranteed hourly wage, excellent bonus plan, and easy to learn computerized dialing system. Will help you earn $7 - $12 per hour. No experience necessary. Just need to have a good speaking voice. Call and ask for Mr. Reed, 314-984-8388.

SALES STRONG CLOSERS

$1,000-$1,800 commission per week. Draw against earned commission. Benefits available. Heavy closers needed to join this giant National company. Immediate openings.

Call Burton
(800) 888-3606

Your Connection To Success!

Continental Cablevision is currently seeking professional telemarketers to join our expanding sales team. We offer an extensive benefits package, paid sales training, base salary, commission and bonuses. Previous customer contact experience helpful but not required. If you are energetic, customer oriented and looking for a rewarding career in the high tech cable industry, contact us at 314-428-0915, ext. 881.

Continental Cablevision
Bringing Technology Home

Sales

CUSTOMER SERVICE REPRESENTATIVE

Professional sales positionin growing recycling industry. Team player a must. Starting salary $1200 per month. $20,000 1st year. Submit resume to:

NSC DIVERSIFIED
111 West Port Plaza
Ste 600
St. Louis Mo63146
FAX: 940-8595
Attn Maria Flick

Sales

SALES

Tired of selling copiers? Take advantage of your sales background, of your cold calling, and telemarketing skills to get into a new industry! Established product and program. Proven sales record required. Previous hotel experience not necessary. Salary plus bonus, full benefits, meals and expense accounts. Immediate opening.

RAMADA HENRY VIII HOTEL
FAX: 314-731-0246

Sales

MANAGEMENT PROFESSIONALS

Superb chance to excel in a team oriented atmosphere. 3 year old multi-million $ environmental company is seeking 3 enthusiastic, aggressive people with high work ethic. unbelieveable income potentia,m Serious inquires only. Call 618-628-3970 For Interview

EDUCATION

A higher education is a must in today's competitive world. We make that dream come true for thousands of parents and their children.

We provide funding for higher education, an our sales reps feel great about what they do!

- Immediate weekly income
- Interview families by appt. only
- We have no competitors
- Complete training
- Management opportunity

If you'd like the opportunity to grow with a rapidly expanding company, give us a call.

DAYS ONLY
(314) 569-9805
(800) 590-4843

★

SALES FULL & PART TIME

SHOE DEPT.
COSMETICS DEPT.
JEWELRY DEPT.

Salary plus commissions!
We offer associate discounts.
Apply in person:

JCPenney
60 West County Center

ALL LEADS FURNISHED FREE

Growing Billion $ Organization
#1 Nationally In Our Specialty
Has A Challenging & Rewarding *Insurance Sales Opportunity*
Locations Available Statewide
Weekly Draw — Qtr. Sales Bonus
Renewals — Conventions
Must Have Single-Need In-Home Sales Experience
This Is A Permanent Full-Time Position
Future Sales Mgmt. Opp. Available
For Confidential Interview Call Mr. Stewart
1-800-925-6000 ext. 8186

Sales

ATTENTION! THIS IS NOT A JOB! BUT AN OPPORTUNITY OF A LIFETIME

Average Reps earning $40K, Top Reps $75K, and Managers $100-$200K all in their first year.

HOW?

WE PROVIDE:

- Free Qualified Leads • Weekly Pay
- Trained Professionals to Service Your Accounts
- Thorough & Professional Classroom/Field Training
- Competitive Products • Management Opportunities
- Stock Option Program Second To None

We are the leader in our industry and have exceeded $300 Million Dollars in Sales for the last 5 years. If your comfort level is $500/wk please don't waste our time, BUT IF YOU'RE HUNGRY, come and grab your piece of the pie! We are expanding in your area and this is your chance.

Please Send Your Resume In Confidence to:
District Manager
3 Sunset Hills Executive Park, Suite 4
Edwardsville, IL 62025

Telemarketing

ATTENTION STUDENTS

Want to make some $$$ this Summer??
$100 Signing Bonus
LAW ENFORCEMENT FUNDRAISING

- Guaranteed hourly wages
- Full time, part time & overtime available
- Daily, weekly & monthly bonuses
- Chance to write your own paycheck
- Health & dental benefits
- 401K retirement savings plan

Established local company looking for permanent full-time and part-time representatives, NO experience necessary!!! Contact:

Al Matthews
314-849-1164
Crestwood & South Co
Mike Gardner
314-296-0047
Arnold & Jefferson Co.
Steve Goodman
314-770-1183
West & North County

Sales

Career Oppty

We're looking for a few successful professionals ready to make a career change.

- Estate/Business Planning
- Ins./Financial product sales
- Comprehensive training/support

SEND RESUME BY AUGUST 7TH
The Hempstead Gen. Agency
7733 Forsyth, Suite 100
St. Louis, Mo. 63105
Attn: Sandy Buck

Unlimited opportunity awaits you at
NORTHWESTERN MUTUAL LIFE
The Quiet Company

ATTENTION! STUDENTS MOONLIGHTERS HOMEMAKERS

Immediate openings available in our convenient Sout County Location (20 minutes for St. Clir Square). We are looking for mature, eager, money motivaed individuals to fill a few remaining positions. We offer a guaranteed hourly wage plus a bonus plan ($8-$12 hour). You have three shifts to choose from in a pleasant, professional environment. Also opportunity for advancement. Call 845-8778 and ask for Mr. Talbot.

CAN YOU LIVE ON
$25,000 TO $45,000 First Year?
$45,000 TO $100,000 Second Year
That May Limit You To:

- $100,000 Home
- 2 Cars
- Boat or R.V.
- Week-end Get Aways
- College For Your Children
- Free Time to Enjoy the Above

Many people have the talent but not the courage or confidence to pursue these things. We have a sales opportunity for the career minded individual who desires these finer things in life. Leads provided--never lack a qualified lead!

For an interview, call 1-800-252-9910 on Mon. July 24th and Tues. July 25th from 8:30 a.m. til 4:30 p.m. and ask for Sandie Caplinger.

RESIDENT ASSISTANT O'FALLON APARTMENTS

Appro. starting date, Aug. 1. Section 8 Rental Subsidized Apartment Complex in O'Fallon. Retired couple or single person wanted. Must be at least 62 years of age to qualify. Current gross income may not exceed $15,600 if single. For couple, may not exceed $17,850. Telephone and cable furnished. Compensation is for minimal duties.

Call Sandy for interview.
618-632-9817
750 Weber Rd., O'Fallon, IL
Mon-Fri 8:30 AM - 4:30 PM
EOE

Belleville Area College is accepting applications for the full-time position of Financial Aid Processing Specialist. High school diploma or GED is required. Additional training in computer information systems or business application, and financial aid experience are preferred. One (1) year of clerical experience which involved considerable attention to detail and calculations is required. Starting salary $15,649 per year. Excellent flexible fringe benefits. Send cover letter, resume, transcripts and list of three references by August 11, 1995 to:

Human Resources
Belleville Area College
2500 Carlyle Avenue
Belleville, IL 62221

BELLEVILLE AREA COLLEGE IS AN EQUAL OPPORTUNITY/AFFIRMATIVE ACTION EMPLOYER

FACULTY POSTION

Belleville Area College is accepting applications for a full-time track faculty position in the Business Division. The appointment will be made during the fall semester of 1995.

PARALEGAL INSTRUCTOR/COORDINATOR

Position Description: Individual will finalize and implement the paralegal program in the Business Division. This will require teaching courses and managing all aspects of the program including class scheduling, staffing and curriculum development.

Qualifications:

1. Juris Doctorate degree required.
2. Satisfactory completion of state bar exam required.
3. A minimum of two years of successful work experience as a practicing attorney.
4. Teaching experience at college level, especially in a college level paralegal program, is highly preferred.
5. Demonstrated knowlege of the work requirements of a paralegal and paralegal education is essential.

This is a 9-month position with the salary determined by placement on the base salary schedule. Actual starting salary is determined by educational attainment level and experience. A comprehensive flexible benefit program is also offered. The work location is Belleville campus.

Respond by August 21, 1995 with a cover letter, current resume, college transcripts, and list of three references to:

Human Resources Office
Belleville Area College
2500 Carlyle Road
Belleville, IL 62221

BELLEVILLE AREA COLLEGE IS AN EQUAL OPPORTUNITY/AFFIRMATIVE ACTION EMPLOYER/EDUCATOR

GET RESULTS... HELP WANTED ADS LOOK FOR SALES PAGE COMING IN AUGUST 821-1555 EXT. 333

460 LEGALS

IN THE CIRCUIT COURT OF THE THIRD JUDICIAL CIRCUIT MADISON COUNTY, ILLINOIS

IN THE MATTER OF THE ESTATE OF:
Ethel F. Collins, deceased.
Cause No. 95-P-384

CLAIM NOTICE

Notice is given of the death of Ethel F. Collins, of Granite City, Illinois. Letters of Office were issued on June 29, 1995, to James L. Collins, Jr., 2006 Missouri Avenue, Granite City, Illinois 62040, whose attorney is Cordell & Cordell, P.C., 7912 Bonhomme, Suite 408, St. Louis, Missouri 63105.

Claims against the estate may be filed in the Office of the Clerk of The Circuit Court, 155 North Main Street, Edwardsville, Illinois 62025, or with the representative, or both, on or before December 29, 1995 (a date not less than six months from the date of the first publication or three months from the date of mailing or delivery of this notice to creditors, whichever is later), and any claim not filed on or before said date is barred. Copies of a claim filed with the Clerk must be mailed or delieverd to the representative and to the attorney within ten (10) days after it has been filed.

MATT MELUCCI, Circuit Clerk

CORDELL & CORDELL, P.C.
7912 Bonhomme, Suite 408
St. Louis, Missouri 63105
314-725-0000 (telephone)
314-725-5885 (facsimile)
A.R.D.C. 06202987
Attorneys for the Estate

GC#17

IN THE CIRCUIT COURT OF THE THIRD JUDICIAL CIRCUIT MADISON COUNTY, ILLINOIS - IN PROBATE

IN THE MATTER OF THE ESTATE OF
EUGENE A. CLARK, Deceased.
No. 95-P-385

NOTICE FOR PUBLICATION - WILL AND CLAIMS

Notice is given of the death of Eugene A. Clark. Letters of office were issued on June 29, 1995, to MICHAEL KRUEGER, P.O. Box 574, St. Ann, MO 63074, whose attorney is Steven G. Bailey, CALLIS, PAPA, HALE, JENSEN, JACKSTADT, BAILEY & HALLORAN, P.C., 1326 Niedringhaus Avenue, P.O. Box 1326, Granite City, IL 62040.

Notice is given to all creditors and claimants, heirs or legatees who are named in a petition, filed in the above proceeding to probate a will and whose names or addresses are not stated in the petition that an order was entered by the court on July 12, 1995, admitting the will to probate. Within 42 days after the effective date of the original order of admission you may file a petition with the court to require proof of the the will be testimony of the witnesses to the will in open court or other evidence, as provided in Section 6-21 of the Probate Act (Ill. Rev. Stat., Ch. 110½, Section 6-21; 755 ILCS 5/6-21).

You also have the right under Section 8-1 of the Probate Act (Ill. Rev. Stat., Ch. 110½, Section 8-1; 755 ILCS 5/8-1) to contest the validity of the will by filing a Petition with the court within six (6) months after admission of the will to probate. Claims against the estate may be filed in the office of the Clerk of this Court at the Madison County Courthouse, Edwardsville, IL 62025, or with the representative, or both, within six (6) months from the date of the issuance of Letters and any claim not filed within that period is barred. Copies of a claim filed with the Clerk must be mailed or delivered to the representative and to the attorney within ten (10) days after it has been filed.

CALLIS, PAPA, HALE, JENSEN
JACKSTADT, BAILEY & HALLORAN

By: Steven G. Bailey #06187921
Attorneys for Administrator
1326 Niedringhaus Avenue
P.O. Box 1326
Granite City, IL 62040
(618) 452-1323

GC#44

City of Madison, Illinois
ORDINANCE NO. 1259
AN ORDINANCE ESTABLISHING A HANDICAPPED PARKING SPACE ON 3RD STREET, MADISON, ILLINOIS (1601 3RD STREET)
BE IT ORDAINED BY THE CITY COUNCIL OF THE CITY OF MADISON, ILLINOIS, THAT:

SECTION 1: That a parking area reserved and restricted for handicapped persons in front of the premises commonly known as 1601 3rd Street, Madison, Illinois, shall be and hereby is established on the East side of Washington Avenue beginning at a point 46 feet North of the Northeast corner of the intersection of 3rd Street and Washington Avenue and then continuing for a distance of 26 feet North therefrom.

SECTION: 2 It shall be unlawful for any person, association, firm, corporation, or other entity to park, in said parking area on Washington Avenue reserved and restricted for handicapped persons, any motor vehicle or any part thereof which is not properly marked "handicapped" pursuant to Illinois and/or City of Madison laws and/or regulations.

SECTION 3: The Superintendent of Streets is hereby authorized and instructed to post "Handicapped" parking signs on Washington Avenue in the appropriate places and numbers in compliance with the provisions of this ordinance.

SECTION 4: Any person, association, firm, corporation or entity violating the provisions of this Ordinance shall be fined not less than $25.00 nor more than $500.00 for each offense.

SECTION 5: That this Ordinance shall remain in force for a period of two years from the date that this Ordinance takes effect as provided in Section 7 below, at which time said parking area reserved and restricted for handicapped persons shall terminate and revert to regular parking.

SECTION 6: Any Ordinances or provisions thereof in conflict herewith are hereby repealed.

SECTION 7: This Ordinance shall be in full force and effect after its passage, approval, and publication as provided by law.

PASSED by the City Council of the City of Madison, Illinois, this 18th day of July, A.D., 1995.

APPROVED by the Mayor of the City of Madison, Illinois, this 18th day of July, A.D., 1995.

John Bellcoff
MAYOR

ATTEST:
William W. Weldner
CITY CLERK
(SEAL)
#47GC

IN THE CIRCUIT COURT OF THE THIRD JUDICIAL CIRCUIT MADISON COUNTY - EDWARDSVILLE, ILLINOIS

GE CAPITAL MORTGAGE SERVICES, INC., AS SUCCESSOR IN INTEREST TO SHEARSON LEHMAN MORTGAGE CORPORATION
PLAINTIFF
vs.
No. 95 CH 179
RUSSEL E. CAVANAGH; LINDA L. CAVANAGH; SPECIAL SERVICE AREA #1 OF MADISON COUNTY; UNKNOWN OWNERS AND NONRECORD CLAIMANTS;
DEFENDANTS

NOTICE BY PUBLICATION

NOTICE IS GIVEN YOU,
Russell E. Cavanagh
Unknown Owners and Nonrecord Claimants
defendants, that this case has been commenced in this Court against you and other defendants, asking for the foreclosure of a certain Mortgage conveying the premises described as follows, to-wit:

LOT 146 IN QUIET VALLEY ADDITION NO. 3 A SUBDIVISION IN THE NORTHWEST QUARTER OF SECTION 11, TOWNSHIP 3 NORTH, RANGE 9 WEST OF THE THIRD PRINCIPAL MERIDIAN, ACCORDING TO THE PLAT THEREOF RECORDED IN PLAT BOOK 37 PAGE 44, IN MADISON COUNTY, ILLINOIS.

COMMONLY KNOWN AS: 47 Iris Avenue
Granite City, IL 62040

and which said Mortgage was made by,
Russell E. Cavanagh
Linda L. Cavanagh
Mortgagor(s), to,
The Security First Corporation
Mortgagee, and recorded in the Office of the Recorder of Deeds of Madison County, Illinois, as Document No. 1562400; and for other relief. UNLESS YOU file your answer or otherwise file your appearance in this case in the Office of the Clerk of this Court,
Matt Melucci
Clerk of the Circuit Court
155 N. Main Street
Edwardsville, IL 62025
on or before August 25, 1995, A JUDGMENT OR DECREE BY DEFAULT MAY BE TAKEN AGAINST YOU FOR THE RELIEF ASKED IN THE COMPLAINT.

WITNESS, July 18, 1995.
Matt Melucci
(Clerk of the Circuit Court)
BY: Ann M. Voss
(Deputy)

CODILIS & ASSOCIATES, P.C.
Attorneys for Plaintiff
7955 South Cass Avenue, Suite 114
Darien, Illinois 60561
(708) 241-4300
DuPage # 15170
Winnebago # 531
ARDC # 00468002
Our File No. 95-00855

NOTE: PURSUANT TO THE FAIR DEBT COLLECTION PRACTICES ACT YOU ARE ADVISED THAT THIS LAW FIRM IS DEEMED TO BE A DEBT COLLECTOR ATTEMPTING TO COLLECT A DEBT AND ANY INFORMATION OBTAINED WILL BE USED FOR THAT PURPOSE.
#46GC

BUYING OR SELLING TRY THE CLASSIFIEDS CALL US

PUBLIC NOTICE

NOTICE IS HEREBY GIVEN by the Board of Trustees of Community College District No. 522, St. Clair, Washington, Monroe, Madison, Bond, Montgomery, Perry, and Randolph Counties, State of Illinois, that a tenative budget for said community college district for fiscal year beginning July 1, 1995, will be on file and conveniently available for public inspection between the hours of 8 a.m. and 5:00 p.m. CDST, Monday through Friday, at the office of the Board of Trustees, Room 1240, Belleville Campus, 2500 Carlyle Avenue, Belleville, Illinois, in this community college district beginning the 24th day of July, 1995.

NOTICE IS FURTHER GIVEN that a Public Hearing will be held on said budget on August 30, 1995, at 5:30 p.m. CDST in the MArsch Conference Room, Belleville Campus, 2500 Carlyle Avenue, Belleville, Illinois.

DATED THIS 20th day of July, 1995.

D. Michael Bowen, Chair
Shirlee R. Heatherly, Secretary
Board of Trustees
Belleville Area College
District 522

JN#41

CLAIM NOTICE
STATE OF ILLINOIS
IN THE CIRCUIT COURT
THIRD JUDICIAL CIRCUIT
MADISON COUNTY, PROBATE DIVISION

IN THE MATTER OF THE ESTATE OF LOUISE E. THOMPSON, DECEASED
NO:95-P-391

Notice is given of the death of the above on June 28, 1995
Date Letters Were Issued: July 6, 1995
Executor: Albert Taylor
2241 Shirlene
Granite City, IL 62040

Attorney: LUEDERS, ROBERTSON & KONZEN,
1939 DELMAR AVENUE,
GRANITE CITY, ILLINOIS 62040

Claims against the estate may be filed in the office of the Circuit Court, Probate Division, County Courthouse in Edwardsville, Illinois, on or before January 12, 1996, being a date not less than six months from the date of the first publication of this Notice; and any claim not so filed on or before said date is barred as to all of Decedent's Estate. All copies of claims must be mailed or delivered to the Executor above designated.

17506

GC#19

IN THE CIRCUIT COURT OF THE THIRD JUDICIAL CIRCUIT MADISON COUNTY, ILLINOIS - IN PROBATE

IN THE MATTER OF THE ESTATE OF CORNELIUS R. WELLS, Deceased,
No. 95-P-407

NOTICE FOR PUBLICATION - WILLS AND CLAIMS

Notice is given of the death of Cornelius R. Wells. Letters of office were issued on July 12, 1995, to SAMUEL P. DOBBS, 187 Belmont, Collinsville, IL 62234, whose attorney is Steven G. Bailey, CALLIS, PAPA, HALE, JENSEN, JACKSTADT, BAILEY & HALLORAN, P.C., 1326 Niedringhaus Avenue, P.O. Box 1326, Granite City, IL 62040.

Notice is given to all creditors and claimants, heirs or legatees who are named in a petition, filed in the above proceeding to probate a will and whose names or addresses are not stated in the petition that an order was entered by the court on July 12, 1995, admitting the will to probate. Within 42 days after the effective date of the original order of admission you may file a petition with the court to require proof of the will be testimony of the witnesses to the will in open court or other evidence, as provided in Section 6-21 of the Probate Act (Ill. Rev. Stat., Ch. 110½, Section 6-21; 755 ILCS 5/6-21).

You also have the right under Section 8-1 of the Probate Act (Ill. Rev. Stat., Ch. 110½ Section 8-1; 755 ILCS 5/8-1) to contest the validity of the will by filing a Petition with the court within six (6) months after admission of the will to probate. Claims against the estate may be filed in the office of the Clerk of this Court at the Madison County Courthouse, Edwardsville, IL 62025, or with the representative, or both, within six (6) months from the date of the issuance of Letters and any claim not filed within that period is barred. Copies of a claim filed with the Clerk must be mailed or delivered to the representative and to the attorney within ten (10) days after it has been filed.

CALLIS, PAPA, HALE, JENSEN,
JACKSTADT, BAILEY & HALLORAN
By: STEVEN G. BAILEY
Steven G. Bailey #06187921
Attorneys for Administrator
1326 Niedringhaus Avenue
P.O. Box 1326
Granite City, IL 62040
(618) 452-1323

#43GC

ORDINANCE NO. 29

AN ORDINANCE TERMED THE COMBINED ANNUAL BUDGET AND APPROPRIATION ORDINANCE IN AND BY WHICH THE GOVERNING BODY DOES APPROPRIATE SUCH SUM OR SUMS OF MONEY AS MAY BE DEEMED NECESSARY TO DEFRAY ALL NECESSARY EXPENSES AND LIABILITIES OF THE CLOVERLEAF-EAST MADISON FIRE PROTECTION DISTRICT OF MADISON COUNTY, ILLINOIS, FOR THE FISCAL YEAR BEGINNING ON THE FIRST DAY OF MAY 1995, AND ENDING ON THE 30TH DAY OF APRIL 1996, AND SPECIFYING THE OBJECTS AND PURPOSES FOR WHICH SUCH APPROPRIATIONS ARE MADE AND THE AMOUNT APPROPRIATED FOR EACH OBJECT AND PURPOSE.

BE IT ORDAINED BY the Board of Trustees of the Cloverleaf-East Madison Fire Protection District of Madison County, Illinois:

SECTION 1: That the following sums of money or so much thereof as may be authorized by law be and the same are hereby appropriated for the objects and purposes herein specified to defray all necessary expenses and liabilities of the Cloverleaf-East Madison Fire Protection District of Madison County, Illinois, for the fiscal year beginning on the 1st day of May 1995, and ending on the 30th day of April 1996.

RECEIPTS	
Cash on Hand at End of Previous Fiscal Year:	$1,705.08
Local Real Estate Property Taxes:	4,062.46
Interest:	125.00
TOTAL RECEIPTS:	$5,892.54
EXPENDITURES:	
Fire Protection Payments, Current Year:	$3,537.54
Legal Expenses:	300.00
Illinois American Water Company:	355.00
Printing and Publishing:	300.00
Misc. Expense:	200.00
Trustees Expenses:	500.00
Contingencies:	200.00
Audit:	500.00
TOTAL EXPENDITURES:	5,892.54
SUMMARY	
TOTAL RECEIPTS:	$5,892.54
TOTAL EXPENDITURES:	$5,892.54

Adopted on 19 July 95, by the Board of Trustees of the CLOVERLEAF-EAST MADISON FIRE PROTECTION DISTRICT IN the County of Madison, State of Illinois in meeting assembled.

Adopted the 19th day of July 1995 pursuant to roll call vote as follows:
AYES: 3
NAYS: 0
ABSENT: 0

DAVID WOODARD, PRESIDENT
DELBERTA P. ORR, TREASURER
THELMA ORR, SECRETARY

ATTEST:
Thelma Orr, Secretary
GC#48

IN THE CIRCUIT COURT THIRD JUDICIAL CIRCUIT MADISON COUNTY, ILLINOIS

CITY OF MADISON, ILLINOIS a Municipal Corporation,
Plaintiff,
vs.
No. 95-MR-359
GLENN & BONNIE MCEWEN, DORIS COTTON, MADISON COUNTY TRUSTEE, AND UNKNOWN OWNERS, HEIRS, DEVISEES AND OTHER INTERESTED PARTIES,
Defendant.

NOTICE OF PUBLICATION

The requisite affidavit for publication having been filed, notice is given you, **GLENN & BONNIE MCEWEN, DORIS COTTON, MADISON COUNTY TRUSTEE, AND UNKNOWN OWNERS, HEIRS, DEVISEES AND OTHER INTERESTED PARTIES**, defendants in the above-entitled action, that the action has been commenced in the Circuit Court of the Third Judicial Circuit, Madison County, Illinois by the plaintiff against you, praying for DEMOLITION OR REPAIR OF DANGEROUS AND UNSAFE/UNCOMPLETED AND ABANDONED BUILDING AND FOR FIXING OF LIEN AND FORECLOSURE OF LIEN FOR COSTS OF SAID SERVICE involving the premises described as follows:

Lot 17 in Block C in Madison Proper according to the plat thereof recorded in Book 5 Page 21, in Madison County, Illinois

Commonly known as 1413 Third Street, Madison, Illinois and for other relief; summons was issued out of the court against you as provided by law, and the action is still pending.

Consequently, unless you, **GLENN & BONNIE MCEWEN, DORIS COTTON, MADISON COUNTY TRUSTEE, AND UNKNOWN OWNERS, HEIRS, DEVISEES AND OTHER INTERESTED PARTIES**, defendants, file your answer to the complaint in the action or otherwise make your appearance in the Circuit Court of the Third Judicial Circuit, Madison County, Illinois, held in the courthouse in the City of Granite City, Illinois, on or before 18th day of August, 1995, default may be entered against you and each of you at any time after that day and a judgment entered in accordance with the prayer of the complaint.

DATED, Edwardsville [city], Illinois, July 11th, 1995.

Matt Melucci, Clerk
By: Ann M. Voss
Deputy

Mark P. Spengler
Attorney for Plaintiff
1326 Niedringhaus Avenue
P.O. Box 1326
Granite City, IL 62040
(618) 452-1323
#31GC

440 LOST & FOUND

Missing! Reward! 4-month male beagle! Black, white & tan w/black collar. Call RICH @ 451-2907(wk) or 451-8904(hm). 2925 Saratoga Ave.

LOST:7/8 On Rt 3 in route to Melvin Price Army Center. Tri-colored, 8 year old Collie. Name Hobo. REWARD!!! Leave Message, 314-741-2998.

460 LEGALS

TO WHOM IT MAY CONCERN:On or about August 21, 1995, Jessica Denise Papp, a minor child, will petition the circuit court to legally change her name to Jessica Denise Cramer. Signed, Kelley M. Cramer. Frank L. Cramer.

480 IN MEMORIAM

ANYONE KNOWING the whereabouts of the following individuals are to notify ABC Moving and Storage at 2698 Washington Ave, Granite City, IL 451-0300. Individuals names are:Ackerman, Blackwood, Cobler, Coffman, Dickerson, Ely, Grass, Hall, McLaughlin, Miller, Rhodes, and Thomas. These individuals have personal property in storage and must give instructions to the disposition of their personal property no later than 7/31/95. If no response or storage due is not paid by 7/31/95, a public auction will be held during the month of August.

800 APPLIANCE REPAIR

SALES-SERVICE on used appliances, also used parts available 9am-9pm 451-6821.

KIERSKI APPLIANCE & TV REPAIR 420 (Rear) Madison Ave. **877-8204**

820 BLACKTOP/PAVING/SEALING

PROF. ASPHALT SEALING Parking lots & driveways professionally sealed. Minor cracks & holes repaired. For free estimates call 234-4090

830 CARPENTERS

DALE CARPENTRY SERVICE home repair and improvement shed, deck, wood fences, interior/exterior, no job to small, all work guaranteed, free estimates 452-3108

1000 ELECTRICIANS

ELECTRICAL WORK, remodeling, new construction, electrical repairs, service upgrades, outdoor lighting, residential and light commercial. Reasonable. Call Charles, (618)346-6859 or Gary, (618)346-0975.

1040 EXCAVATING

Castelli Bobcat Services "Quality Work At Reasonable Prices" Full Service Light Excavating, Backhoe, Trenching, Auger-Post Hole Digging, Finish Grading & Seeding, Stump Removal, Concrete & Asphalt Removal, Light Hauling. **FREE Estimates** Office 618-345-1790 Voice Pager 618-782-7549

1070 FINANCIAL

CASH WHEN YOU NEED IT **SECURITY FINANCE** '150⁰⁰ AND UP 210 E. MAIN, COLLINSVILLE **346-9107**

460 LEGALS

NOTICE OF CHANGE IN REGULAR MEETING DATE OF PUBLIC BODY

Pursuant to the Illinois Open Meeting Act, public notice is hereby given that the regular monthly meeting of the Board of Trustees of the Mitchell Public Water District for the month of August, 1995 has been changed to August 17, 1995, beginning at 7:00 P.M. The place of the meeting will be at the District's offices located at 745 E. Chain of Rocks Road, Granite City, Illinois, 62040.
#36gc

CLAIM NOTICE STATE OF ILLINOIS IN THE CIRCUIT COURT OF THE THIRD JUDICIAL CIRCUIT MADISON COUNTY, PROBATE DIVISION
IN THE MATTER OF THE ESTATE OF LYNDELL O. HAGMAN, DECEASED NO: 95-P-413

Notice is given of the death of the above on June 15, 1995
Date Letters Were Issued: July 18, 1995
Executor: Dean Maberry
2739 Grand Avenue
Granite City, IL 62040
Attorney: LUEDERS, ROBERTSON & KONZEN, 1939 DELMAR AVENUE, GRANITE CITY, ILLINOIS, 62040

Claims against the estate may be filed in the office of the Circuit Court, Probate Division, County Courthouse in Edwardsville, Illinois, on or before January 25, 1996, being a date not less than six months from the date of the first publication of this Notice; and any claim not so filed on or before said date is barred as to all of Decedent's Estate. Also copies of claims must be mailed or delivered to the Executor above designated.
17678
#45GC

1185 HANDY MAN

ALL PHASES Of Home Repair & Improvement, Interior/Exterior, Large/Small, Licensed, Insured, Free Estimates. 797-8472; 1-800-479-0844

GENERAL CARPENTRY REPAIRS Doors Installed • Odd Jobs No Job Too Small Small Tuckpointing Repairs 36 Years Experience **FLOYD BURLINGAME Call Anytime 931-5809**

1200 HAULING

A DUMP TRUCK looking for work. Roofing, anything. 452-5706.

A FAMILY man needs work:Light hauling, garages, basements cleaned out and odd jobs. Free estimates.876-6417.

ANYTHING HAULED, CONST. Clean-up, haul shingles and general clean-ups prompt free estimates 877-0740.

ASPHALT, ROCK, dirt, landscaping & roofing work done. 345-4933.

HAULING AND ODD JOBS. Garages, attics, basements, cleaned, painting, plumbing, small demolition. You name it, we do it. 7 days a week. 877-7610.

SHINGLE & TRASH clean ups, rock, fill dirt & top soil. 346-5639.

DIRT, TOP SOIL, DRIVEWAY ROCK, SLAG, SAND, MULCH Yard Grading, Driveway Grading, Seeding & Roto tilling, Bush Hogging **Insured 797-1480 or 931-5706**

1220 HEATING/AIR CONDITIONING

AIR CONDITIONING Service calls, $25. Free estimates on new central air, 5year parts warranty. 451-1635.

27000 BTU's $200.452-8541.

WINDOW AIR CONDITIONER tune-up, coils/drain cleaned, oil motor, freon check, performance test, central air units serviced also, 9am-9pm 451-6821.

BECKER'S HEATING & COOLING Licensed & Bonded For all your residential heating and cooling needs. CALL NOW MIKE BECKER Owner/Operator 931-7520 A/C CONDENSER CLEAN OUT AND SYSTEM CHECK '35.00

1230 HOME IMPROVEMENT

COMPLETE HOME Remodeling and repair. Specializing in plumbing and brick repair. Free estimates. 797-7963.

DURBIN CONSTRUCTION siding, windows, decks, additions, free estimates 797-2085

J&P HOME IMPROVEMENT & ODD JOBS! No Job To Small! EMPLOYEES MADE IN AMERICA! Senior Discounts! 344-2490 leave message.

QUALITY TUCKPOINTING & WATERPROOFING! SENIOR CITIZEN DISCOUNT! LOWEST RATES GUARANTEED! FREE ESTIMATES! 234-3159

SECURE HOME IMPROVEMENT Room additions, garages, facets, guttering, replacement windows, siding, concrete work, all home repairs. Senior Citizen discount. 451-2910.

HOME MAINTENANCE INTERIOR and EXTERIOR "No Job Too Small" Call **876-4851** Now

MALTER CONSTRUCTION •All types of small construction •Any Masonry Work •Concrete Work •Brick Work LOWEST PRICES IN AREA Call Paul **346-8796**

1260 LANDSCAPING

LANDSCAPE BOX SCRAPER -5ft. heavy duty 3pt. hitch. New condition. $350/OBO. 344-2798.

1265 LAWN & GARDEN SERVICE

AMERICAN TREE SERVICE:Topping, trimming, removal. Insured, free estimates. 632-7259.

BYRNES:Trim-remove trees, trim bushes, hedges, weeds, lower-rotten limbs, hauling, wash house's windows, yard cleanups, cut grass, clean gutters. 16 years experience. Very resonable estimates, many references, Senior discount. 931-2141/452-0823.

TOPSOIL, ROCK, and chat. Also digging out driveways for concreting. 876-0157, Steve Benko.

1300 MISC. SERVICES

STEVE'S TREE SERVICE tree's and shrubs removed or trimming, lot's cleared and hauling years of experience, reasonable, free Est. 877-0740.

BAS MOBILE HOME SERVICE Plumbing • Roofing Siding • Decks Warranty & Insurance Work Licensed & Fully Insured CUSTOMER SATISFACTION GUARANTEED **632-5685** O'Fallon

DRIVERS - Assigned equipment goes home with you every 10-14 days! Ex. pay & benes - pay for exp., health/life, bonuses, profit sharing. Dr. school grads welcome. Must be 22 w/1 yr. OTR/CDL-"A". Sign-on bonus upon hire! McClendon. 1-800-633-0550 ext. AB-90.

WE ARE OPEN NIGHT & DAY SUBURBAN JOURNALS CLASSIFIED DEPARTMENT Mon-Thurs 7am - 8:30pm Friday 7am - 6pm Saturday 8am - 1pm 966-FAST (3278)

1320 MOVING & STORAGE

Ashby MOVING & STORAGE, INC LOCAL & LONG DISTANCE Call for FREE Estimates **452-1717** Residential • Commercial • Industrial • Storage • Packing • Crating 1836 6th St., Madison, Il.

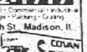

1360 WALLPAPERING

REMODELING? REDECORATING? **T&T WALLPAPER** 107 EAST MAIN, COLLINSVILLE 345-0306 **SANDY'S** 2880 IOWA, GRANITE CITY 452-3450 FOR ALL YOUR DECORATING NEEDS, CHECK OUR PRICES FIRST

1400 PLASTERING

MUYLEART. New Homes, Old Walls replastered. Patching, Stucco & FREE ESTIMATES. 874-3200.

1460 REMODELING

"No Job Too Small" **ALL-HOME IMPROVEMENTS** • SIDING • ROOFING • PAINTING • DRYWALL • CARPENTRY STATE LICENSED ROOFERS • FULLY INSURED • **FREE ESTIMATES 1-800-427-8174 618-398-8574**

SPAS, SOLARIUMS,, enclosures. Quality at a great price. Oettel Spas & Enclosures, 656-6620.

1480 ROOFING/SIDING

ALL TYPES of roofing done, 20 years experience. 452-4767.

1620 TREE SERVICE

CHRIS' LANDSCAPING:Planting or removal, tree work of all kinds, trimming, topping or gone. Free estimates. 344-7199 or 877-1556.

RON ROBERT'S TREE SERVICE Trims, Removes Trees Fully Insured. Free Estimates 397-6841 or 345-9212

1650 UPHOLSTERY

CUSTOM UPHOLSTERY Robin 451-0773

UPHOLSTERY WORK done for home furniture, office & RV's. For free estimates call Carol at 876-9073.

Basement? Walls & cracks repaired. Pressure injection. Walls sealed no digging. Drain tile installed. Epoxy injection. Sump pumps installed. **877-5147** NO ANSWER CALL AFTER 5:00 Locally owned and operated since 1973

1685 WINDOWS/DOORS

★ ★ THERMAL ★ ★ REPLACEMENT WINDOWS INSTALLED.FACTORY DIRECT. Save $$$. B.Denny:868-8890 1-800-871-8890

1710 ANTIQUES

WANTED: old collections, antique German steins, beer cans, any marbles in orginal boxes, cast iron/muffin tins, 618-476-7178 (days).

WANTED ANITQUES AND COLLECTIBLES Furniture, glassware, pottery, Graniteware, cookie cutters, tins — anything old. **CALL 876-0720**

It's COLOSSAL CLASSIFIEDS And It's Coming!

1714 CRAFT FAIRS

CRAFTERS NEEDED, Sacred Heart Church Craft Sale, (Dupo IL) November 4, 1995, 9am-3pm. (618)286-4366 or (618)538-7395.

1718 ILLINOIS MOVING SALE

TROY: LAWNMOWER Side Discharge, Central Park, 22 inch cut, 5hp Tecumseh, excel cond., $60; REFRIG/FREEZER, 20 cuft., age 10, gold, must sell. 667-7120.

1719 ILLINOIS GARAGE SALES

Bedroom set, bed and frame, stove, sofa, various chairs, weight bench, stationary bike, Schwinn bike, best offer. 877-7060.

62040
★ DON'T MISS THIS ONE ★ MONDAY 6/24, 8 A.M. #4 BLUE SPRUCE COURT Kids clothes, baby equipment, portable T.V.'s.

GARAGE SALE at 2304 Lincoln. 2 livingroom set, bedroom set, 2 glass table and chair sets, end tables, kids furniture, a queen-size bed, 2 day beds, wicker lamps, pictures, flowers, silk trees, kitchen items, and clothing. July 27th-28th. 451-0487.

62040:GRANITE:Yard Sales, lots of Avon, 27th, 28th & 29th, 2412 Illinois Ave.

LOTS OF infant and toddler clothing, furniture and accessories, sale on 2 piece short sets buy 2 get 3rd free. **Babyland** 1202 Niedringhaus **877-KIDS**

GRANITE:62040:Yard sale, Saturday July 29th, 9am to 3pm. 2254 Delmar. 25' color TV, Like new Kenmore washing machine, Older gas dryer, many other items. Everything must go. Cancel if rain and not responsible for accidents.

1719 ILLINOIS GARAGE SALES

Granite City Municipal Code PROHIBITS signs to be posted on public property, easements and telephone poles.

1730 AUCTIONS /FLEA MKTS.

FLEA MARKET, August 6, 9am-4pm., American Legion, Glen Carbon. For table information call Brian, 288-9267.

FAIRMONT FLEA MARKET NOW OPEN OUTSIDE 7 DAYS A WEEK FREE ADMISSION 11:00 A.M. TO DARK INSIDE & OUTSIDE BOOTHS AVAILABLE SAT. & SUN. INSIDE 8:00 To 6:00 P.M. I-55/70 & Hwy. 111 Across From Venture **618-271-9885**

1740 AIR COND./HEATING

220 VOLT WINDOW AIR CONDITIONERS. Guaranteed, priced to sell. 235-8605.

AIR CONDITIONERS (Window) Preowned, Warranteed, Mastercard-Visa. "Len" (314)752-2663

1750 APPLIANCES

23 CU. FT. Freezer. Excellent condition. 452-2135.

GAS STOVE w/pilot light. $40 O.B.O. Call 618-877-7313.

GE WASHER/DRYER $125, Orbin gas range $100, both very good condition:Moving. After 5, 876-0412.

SALE:FREEZER, upright, 13.2 cu. ft. $75. 797-0506.

1780 BUILDING MATERIALS

DIMENSION BUILDINGS, best building, best price, $3650 for a 30x50 building delivered. (618)997-9568

Kitchen Cabinets, White Euro, list $5200, sell for $1200. Most Sizes Avail. 314-231-0209.

STEEL BUILDINGS. Will sell for balance. 30x42, 30x54, 40x40, 40x60. Brand new, never erected! Some larger sizes also. 1(800)552-8504.

1800 CAMERA EQUIP.

BILLING HOWE SYSTEM, 5 piece set $75, will come down. 451-0653.

1820 COMPUTER EQUIP.

USED COMPUTER sale Monitors extra. 386SX40 2M/80M Mono VGA $499; 2-386 Compac Deskpros Mono $599; 386DX40 4M 120 M Color VGA $739; NEW LASER 48GSX33 4M 213M $995. Call 345-8088.

1865 FURNITURE DRAPERIES

BROWN QUEEN SIZE SOFA SLEEPER, $100 O.B.O. Call after 5:30, 931-7215.

3pc BR set $500, 5pc dinette set $250, entertnmnt cntr $100, 25' color TV, $200. 931-6564

CANOPY KING-SIZE water bed-mirrors/drawers underneath, armoire, dresser with mirror, night stand, $800. 659-0818.

COUCH. Blue, great shape, 3 cushions. 877-0547, call anytime.

COUCH, LOVESEAT, chairs, and recliner. 931-7208

1865 FURNITURE DRAPERIES

FOR SALE: teak dining table with 2 extensions/4 chairs, $225; contemporary off white 3 pc. sectional sofa, $275; Hot Point refrigerator freezer, $50; ping pong table, $35. Glen Carbon, 288-6602.

Queen Sz Waterbed frame, nice $150 618-931-0461

RECLINER, like new. 876-6116.

Thomasville Stuffed Chr w/attomen, muave clr, like new $200, glass coffee tble 618-288-7076

VIRGINIA HOUSE dining room set & lighted hutch, oak -like new, $1500. 345-4207.

WATERFALL BEDROOM, misc. furniture. 451-7184.

WICKER HEADBOARD (Double), Wicker trunk, tall wicker bookcase, $20 each. 451-1212.

1880 HEALTH/FITNESS

FOR SALE: PRO-FORM CROSS-WALK TREADMILL. 618-664-3067

NORDIC TRACK Pro, excellent condition. $400. Call 797-0298.

1920 JEWELRY/WATCHES

WANTED Old Jewelry Watches, Coins, Etc. We Pay Top Dollar **Casablanca Jewelers** 620 Lincoln Highway, Suite 3 Fairview Heights, IL **628-4779**

1930 LAWN & GARDEN

Storage Builders

Barn 8x12 **$799**
Barn with ½ Loft 10x12 **$1,199**
Organizer 10x12 **$1,249**
Deck 8x12 **$650**
•Financing Available
344-1820
Displays:
8412 Collinsville Rd. Collinsville, IL
Young Lumber Rt. 159 & Rt. 161 Belleville, IL
MasterCard, VISA, Discover

1960 MUSICAL INSTRUMENTS

ARMSTRONG FLUTE, 4 years old $150. 876-7551.

1960 MUSICAL INSTRUMENTS

SUMMER PIANO CLEARANCE FIND OUT HOW MILLER MUSIC CAN HELP YOU WITH YOUR CHILD'S COLLEGE TUITION!!! NEW & USED GRANDS, CONSOLES, & DIGITAL PIANOS. SALE ENDS SOON!!! LIMITED SUPPLY AVAILABLE!!! CALL **277-2002** FOR MORE INFORMATION!!!

YAMAHA FRENCH HORN:Student model w/case. 1 owner. 451-1940.

1970 PETS

AKC LHASA APSO, shots & wormed, $285. (314)240-8521

AKC SHELTIES for sale, Good Disposition. 2 Left. 931-7576.

AKC SHELTIES. 7 weeks, tri-colored. 876-7277.

A.K.C. Toy Poodle:7 months old, has shots, $125. 452-6820.

AKC Yorkie Puppies, Non-Shedding, Payments, Deliver. 618-669-2311.

CHOCOLATE LABRADORS, AKC reg., 6 weeks old, puppy shots/wormed, excellent temperament. 345-9404.

FREE FOR good home. Found abandoned, black female dog and 2 10 week old puppies. Call 288-7332.

FREE KITTENS for good home. Call 451-2544.

FREE KITTENS TO GOOD-HOME. All Black. 346-4791 leave message.

FREE KITTENS: 5 weeks old, litter-box trained. 288-5527.

FREE PUPPIES to good home. Husky and chow. 877-4219.

FULL SERV ANIM/HOSP LOW COST SPAYS Neutering, & Declawing 618-281-7161

MASTIFF AKC puppies, first shots and wormed. $750 and up. 417-256-0539 or 618-797-1841.

ONE YEAR old female cocker, spade, house broke, $200 931-2613

The New Once A Month FLEA CONTROL TABLET Is Now Available AT COLUMBIA ANIMAL HOSPITAL (618) 281-7161

TOY POODLE PUPPIES FOR SALE:Black or apricot, females. $100. 931-8396.

1980 SPORTING GOODS

DP DUAL trac 20 workout center. $175. 350lb of free weights, $175. 1980 Kawasaki KL 250, enduro dirt bike $450. All excellent condition. 797-5486.

FOR SALE:Golf Items. Cart, shoes, umbrella. Phone 451-1520.

FOR SALE:Marcy Universal style weight system. $300. Call 797-2897.

PRO-LINE golf equipment. Titleist, MacGregor, etc. Rawlings & Easton baseball equipment. 344-0636.

865 CARPET SALES

Carpet and Vinyl Mill Direct **Call Frank 931-2511**

SINGLES SAMPLER™

Find Meet Your Match every Wednesday in Suburban Journal.

ads from women

AAA Female: active, attractive and Aquarian. Not perfect, but a friend worth having. Old enough to be realistic, young enough to be fun. ☎14814

Airline employee, 40, full-figured, seeking honest, caring Man to rack up frequent flyer miles with me. St. Peters area. ☎14720

Attractive SBF, 25, enjoys walking in the park, music, poetry, quiet evenings; seeking SBM, 25-30, with similar interests for friendship/relationship. ☎14730

Attractive SBF, 23, full figured, 5'10", independent, churchgoing, no drugs, no children. Seeking honest, independent Male, 23-35, for close friendship, possible relationship. ☎14745

Attractive DWF, redhead, 30, 5'5", 130 lbs, two boys, enjoys outdoors, parties, playing poker. ISO S/DWM, 80s, honest, responsible and fun. ☎14818

California Girl, new to area. SWF, 22, 5'10", brown/green, seeks SWM, 23-27, 6'+, to show me around. ☎14813

Delightful, attractive, independent, romantic, nonsmoking DWF, 38, petite blonde, professional, no children. Enjoys various activities: cooking, traveling, fine dining, working out. Seeking S/DWM, attractive, professional, gentlemanly, 36-48, no dependents, who enjoys similar activities, has positive attitude towards life, and has sense of humor. ☎14590

ads from men

Fun-loving, romantic WCM, 45, 165 lbs, brown/blue, slender build. Enjoys fishing, camping, sports, romantic evenings. Seeking WF, 40-50, loving, romantic. ☎14578

Fun-loving SWM, 21, 6', 180 lbs, brown/blue, enjoys movies, concerts, camping. Seeks outgoing, affectionate SWF, 18-25, for friendship first. ☎14663

Fun-loving SBM, 24, enjoys dancing at clubs, watching movies. Looking for SBF, 22-26, who's outgoing, adventurous, for friendship, possible relationship. ☎14675

Good sense of humor, medium build, 59, WM seeks Vietnamese or Korean Lady for romance. ☎14824

Great personality! SBM, 5'9", 32, seeking special SBF, 26-35, to enjoy dinners and movies, for friendship, possible long-term relationship. ☎14579

Outgoing, attractive SBM, ex-video dancer. Seeking an outgoing SBF, 21-25, who's fun to be with and loves hip-hop music. ☎14702

Outgoing, spontaneous, handsome D/SWM, 31, light brown/greenish blue, ISO SWF, 20-40, who would enjoy outdoor activities, just having fun. ☎14757

Professional SBM, 32, enjoys theater, comedy, movies, outdoors. Seeks spontaneous, educated, goal-oriented SBF, 25-34, childless, easygoing, opinionated, fun-loving, slim. ☎14642

Meet Your Match IS EASY TO USE!

To place your free ad, call **1-800-442-1289**

To respond to any ad or to browse through a variety of voice introductions, call. **1-900-786-7087**
$1.99 per minute. You must be over 18 to use this service.

Meet Your Match Personals are run for the purpose of introducing unmarried individuals to one another. You must be at least 18 years old. No advertisement or voice greeting will be allowed if it is sexually suggestive or explicit, contains anatomical language, or is offensive to the public (as determined by Suburban Journals and their suppliers). We suggest that the first meeting always be held in a public place and that you do not reveal your full name, address or home phone number until you are comfortable doing so. People who place or respond to Meet Your Match ads do so at their own risk. Suburban Journals reserves the right to refuse any ad or message it deems unsuitable. Suburban Journal also reserves the right to edit/condense any ad for the purpose of producing personals ads to publish. The advertiser agrees to indemnify and hold the Suburban Journals harmless from all costs, expenses (including attorney fees), liabilities and damages resulting from or caused by the publication or recording placed by the advertiser or any reply from any such advertisement. By using Meet Your Match, the advertiser agrees NOT to leave his/her telephone number, last name or address in his/her voice greeting message. #142

2005 SWIMMING POOLS

HOMEOWNERS WANTED! KAYAK POOLS is looking for DEMO HOMESITES to display our new MAINTENANCE FREE KAYAK POOL. Save thousands of $$$ with this unique opportunity!!! CALL NOW!!! 1-800-31KAYAK (52925)

2020 MISC. FOR SALE

BIG SCREEN T.V. FOR SALE Responsible Party to take on Low Monthly Payments on Beautiful Big Screen T.V. with Full Factory Warranty. 1-800-575-4103. Subject to Credit Approval.

CEILING FAN:44", Girls 10speed Murry bicycle, Girls 12speed Sears Spirit bicycle, Air Conditioner:9700 BTU, 110V. 386-16 Computer w/color VGA monitor:4MB Ram, 100MB HD, 14.4 int modem, mouse, and 9Dot matrix printer. 931-4452 after 5pm.

16ftx6ft chain link dog pen. $125. Wurlitzer Fun Maker Organ $150. 797-1227 after 5pm.

CHEST FREEZER $100, Exercise ski machine $80. 451-1714.

DALETTE and Gameo made from different pictures. 452-6332.

1980 HONDA 750 CUSTOM, new tires, chain & battery, needs minor repair, $500; Also camper shell for S10 shortbed pickup, $100. 344-5149.

LARGE CHEST Type Deep freeze. 877-4534.

Pick up your FREE copy of Journal Classifieds PLUS at the following locations. It's filled with merchandise for sale!

CHARLIE'S CUT N STYLE
207 W. Market, Red Bud
CHICAGO BOB'S
706 US Rt. 50, O'Fallon
CHINA GARDEN
5110 N. Belt West, Bellville
CHINA ROYALE
525 Lincoln Tr, Fairview Hgts.
CHURCH'S CHICKEN
608 Vandalia, Collinsville
COLLINSVILLE AMOCO
451 N. Bluff Rd., Collinsville
COLLINSVILLE CHAMBER OF COMMERCE
221 W. Main St., Collinsville
COLLINSVILLE REC. DIST.
2200 Vandalia, Collinsville
COLLINSVILLE SPORTS STORE
210 Vandalia, Collinsville

POOLS ! POOLS ! POOLS ! HOT! HOT! HOT! Swim in 10 days. Act Now! Swim in July! Buy a huge 20x32 o.d. family size pool w/deck, fence, filter and vac for only $$ 699.00 $$ WHY WAIT? ! STAY COOL ! ! 1-800-546-7665 (24 hrs) Must be homeowners and qualify for financing.

PORTABLE OFFICE:Morgan Bld 8Ftx11Ft, asking $1000. Mad Hatter Mufflers 198 Madison Ave, Madison. 877-9894.

QUEEN SIZE sleeper sofa, matching chair, love seat. Very good condition. $350. 100 year old pump organ, $250. 452-6102.

RECLINER LIFT CHAIR:HEAVY DUTY:LIKE NEW. Used 3 months, cost $650. Will take $250. 931-6823.

STOCKWATER GALVANIZED tank, 250 gal., $65/OBO; Franklin woodburning stove, $90/OBO. 344-2798.

STURDI-BUILT FARM/Garage & Commercial Buildings, Over 30yrs In Post Frame Construction. Days (800)345-3770; Eves: 244-2834

TUPPERWARE. Need replacements? New brochures, new seal color(black). Lots of free merchandise. 618-251-4319.

8x10 VINAL SIDED SHED, well built, $200. 797-2586.

WANTED: Washers, dryers, and microwaves not working. Also sells parts and repairs. Bill Kingsley: 931-3450.

Desks w/Formica Tops Executive Chairs 931-8885

'86 Four Winns 19½' Open Bow. 200 HP V8 Mercruiser I.O. Stereo. Depth Finder. CB Marine Radio. Dual Batteries. Custom Fit Cover. Rear Swim Platform. Sun Deck. Skis. Ropes. Tubing Accessories. Stainless Prop. Extra Prop. 2 Axle Lifetime Trailer w Chrome Wheels. Low Hrs. Much More. Must See. $8000 797-0615 After 5

2030 WANTED TO BUY

CHEAPWAY AUTO SALVAGE
Guaranteed Used Parts at Low Prices
We pay good money for junk cars & trucks.
Auto glass installation our specialty
2600 East Broadway E. St. Louis, IL
874-6263

WITH COUPON (Prices Subject to Change)

Alum. Cans	57¢ lb.
Scrap	38¢ lb.
Transmissions	$6.00
Nickel	$2.10 lb.
#1 Copper	$1.08 lb.
#2 Copper	92¢ lb.
Yellow Brass	50¢ lb.
Auto Radiators	44¢ lb.
Lead Lined Water Heaters	$18.00
Catalytic Converter	$1.50-$11.00
Starters	$1.00-$2.00
Batteries	$1.10 each-2½¢ per lb.

3990 Bunkum
(618) 271-5000

YOU CAN SHARE THE DREAM
EQUAL HOUSING OPPORTUNITY

All real estate advertising in this newspaper is subject to the Federal Fair Housing Act of 1968 which makes it illegal to advertise "any preference, limitation or discrimination based on race, color, religion, sex or national origin, or an intention to make any such preference, limitation or discrimination." This newspaper will not knowingly accept any advertising for real estate which is in violation of the law. Our readers are hereby informed that all dwellings advertised in this newspaper are available on an equal opportunity basis.

2100 HOMES FOR SALE

IDEAL FOR RETIRED COUPLE:.75 acre with 2 or 3 bedroom, double wide mobile home, c/a, 8x40 storage shed. 10x9 shed, 12 hp riding mower, deep well, in Ozark Hills. 20 miles from Lake Wappapello and Clear Water Lake. Will sell, $20,000 or trade for equal value in Granite City area. 452-1670 leave message.

NEWLY REMODELED 2 bedroom home in east Pierron. Quiet neighborhood, CA, large closets, utility room, and nice yard w/utility shed. Call 664-3449.

NEWLY REMODELED 2 bedroom home in E. Pieron. Quiet neighborhood, c/a, large closets, utility room, and nice yard w/utility shed. Call 664-3449.

OPEN HOUSE SUN., JULY 23. 2-4 P.M.

1708 PRIMROSE
Granite City
$59,900
WELL MAINTAINED RANCH with ope floor plan, 2BR's, finished basement w/family room, fenced backyard w/patio, 1-car detached garage. DIRECTIONS: Nameokie Rd. to Primrose.

RE/MAX Realty Centre 288-7100

OPEN HOUSE RR 1, E. Pierron, Ill., Sunday, July 23, 1-4pm. Take I 70 East to Pierron Exit 30, Rt. 143 to E. Pierron approx. 7 miles. Watch for signs.Near Carlyle Lake, great income potential. Boat, RV, camper storage. Brick ranch, 1320 sq. ft., 3 BR, 1½ baths, 10 acres, attached garage, 3 storage sheds, 4 metal buildings w/elec.Call Holzinger Real Estate, (618) 667-9993 or 1-800-667-9904.

2300 HOMES FOR SALE-ILLINOIS/ST. LOUIS METRO AREA

PRICE REDUCED!

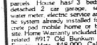

1.15 acres can be divided into 2 parcels. House has 3 bedrooms, detached 2 car garage, separate water meter, electric service and septic system already installed for concrete pad mobile home or building site. Home Warranty included. Agent related. 8917 Old Bunkum Rd. in Fairview Hgts. $48,000. Call Caryl Kassing at 692-1030 or 288-5970

FOR SALE
Wooff
Better Homes
#1 IN SERVICE
656-1030
224 S. BUCHANAN EDWARDSVILLE

2313 BUNKER HILL

MACOUPIN COUNTY, 300FT FRONTAGE, 3bd, 2½ba, fireplace, all brick, double car garage, basement, close to schools, $125,000, call 618-585-3433.

2325 COLLINSVILLE & VICINITY

BY OWNER: 3 (or 4) bedroom, full brick ranch, 1¾ baths, on landscaped lot, in Blackburn Terrace, Maryville. New AC, furnace, deck, carpet. Also wood fireplace, walkout, finished basement. $110,000. Shown by appointment, 344-5081.

2325 COLLINSVILLE & VICINITY

BEAUTIFUL, SPACIOUS 2300+sq.ft. ranch, worry free crawlspace, 4 bedrooms, 2½ baths. #3 Bliss. 344-7711.

MARYVILLE MEADOWS
LARGE WOODED LOTS.
OWNER WILL CONSIDER SELLING CONTRACT FOR DEED WITH SMALL DOWNPAYMENT.
Hwy. 162 1 MILE WEST OF 159.
Holzinger Real Estate
Ask for Wil
654-9888

NEW LISTINGS GRANITE CITY

Quality abounds in this maintenance free 6 room brick ranch with 2-3 bedrooms; fireplace and cove ceilings in living room; breakfast bar in kitchen; ceramic-in bath; French doors in dining room open to patio; tastefully carpeted; wallpaper highlights; 1½ car detached garage with extra storage. All this on a beautifully landscaped lot with private back yard in great neighborhood. Low $70's. Call for appointment.

WALLACE REALTORS
1019 Vandalia Collinsville
344-6800

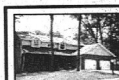

#16847 - ASK FOR FREMONT OR RITA 3 B.R. 3 BATHS TROY

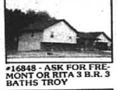

#16848 - ASK FOR FREMONT OR RITA 3 B.R. 3 BATHS TROY

#16839 - ASK FOR FREMONT OR RITA 3 B.R. 3 BATHS COLLINSVILLE

#16640 - ASK FOR FREMONT OR RITA 3 B.R. 3 BATHS HIGHLAND

#16499 - ASK FOR FREMONT OR RITA 3 B.R. 2 BATHS EDWARDSVILLE

HOLZINGER REAL ESTATE AGENCY INC.
667-9993
604 EDWARDSVILLE ROAD
TROY, IL

2325 COLLINSVILLE & VICINITY

BY OWNER:3 y/o custom built, 2 story, 3 bedroom, 2½ bath, family room with fireplace, den, 1st floor laundry, lrg. kitchen, deck, ½ acre wooded lot. 77 Timber Creek Lane, Collinsville. $130's. 344-5116.

CUSTOM BUILT, like new, 3 bedroom brick, 2200 sq.ft., large kitchen, master bedroom with walk-in closet, 2½ baths, central vacuum, 3+ garage, close to grade & Jr. high school. $149,900, negotiable. Call 344-3684.

FOR SALE By Builder-New ranch, 3 bedrooms, 2 baths, fireplace, upstairs utility, eat-in kitchen, full basement, corner lot. 151 Fairington, Troy. 344-2652.

308 FRANKLIN, TROY. 3 large bedrooms, large kitchen, 16x24 living room, new carpet, windows, wiring, furnace & CA. 345-2561.

LIKE NEW, BUT SAVE $20,000! 3BR/2BA Ranch in Rolling Meadows. Partly-Finished Full Basement, Fireplace, Skylight, Fenced Backyard, $84,900. Open Sunday 1-4, 346-8220, 7017 W.Main.

OPEN SUNDAY 7/23, 1-4p.m., 5Yr Old Ranch In Collinsville Oak Trail Subdivision. By Owner, This 1500+ Finished Sq.Ft. Home Offers All The Family Could Want. Take Hwy 159 to Indiana, Make Right On Portland to Trails Oak Subdivision or Call 344-8335 For Directions Or Your Private Showing.

2335 DUPO & VICINITY

Lrg Brick, 3BD, 3BA, Updated Ktchn, liv. rm, fam rm w/frplc, new wndws/roof/drvwy, Ingrnd pool w/cedar fence /deck. Utility building, 314-241-0600 (d), 618-286-0282 (e).

2345 EDWARDSVILLE & VICINITY

OWNER MUST sell this 4 bedroom, 2½ bath home with formal living room & dining room, family room with brick fireplace & 2 car garage in great kid-oriented subdivision with park, tennis & basketball court, rollerblading. $110,000. Days 288-1540, evenings 288-6585.

3-4BR, partial finished basement, large kitchen, diningroom, garage, privacy fence. $50's. 692-0459.

2355 GRANITE CITY & VICINITY

ARLINGTON SUBDIVISION with lake and golf course:3 bedroom, 2 car garage, 2 baths, modernized, with many new items. 1 Daisy Ct. $80,000 797-2880.

3 BEDROOM, corner lot, c/a, Wilson School Neighborhood, 2200 Glen Dr. $39,900. 345-0670.

BY OWNER:Remodeled 3 bedroom home, large kitchen, new electric, plumbing, c/a, siding, and privacy fence. $39,900. 2210 State, by appointment only, 877-1047.

CHARMING 2-3 BR ranch:Newly remodeled, lots of kitchen cabinets, thick carpeting, new C/A, detached garage, on nice lot. A MUST SEE. 797-2389 leave message.

$19,500, 2823 Edwards St, Granite City. 1 Bedroom possible 2, full basement, large lot, new furnace and c/a, all new wiring. 797-2586.

GREAT STARTER HOME 2 bedroom, LR/DR, large country kitchen, full basement with family room, 2 car garage with large apartment above, must see, 452-3336.

READY TO MOVE IN:brick home, maintenance free, landscaping, fenced yard, one car garage, spacious living room & kitchen. 3 bedrooms, play house in back and more. #22 Moorland Dr. Mitchell next to Granite City. Call 931-5955 after 6pm.

REDUCED! 2220 Shirlene Dr, 62040. 3lg bdrms, split foyer, 2frplcs, newly remodeled, 1yr old custom made oak cabinets/foyer, inground pool, extras, call 797-6086 after 5pm. or leave message.

5 ROOM HOUSE on Madison Ave w/off street parking. Enclosed porch, full basement, wall to wall carpeting, 4 yr. old furnace and c/a, 10x13 shed, garage w/storage. $30,000. 452-1670, if no answer, please leave message.

2392 WATERLOO & VICINITY

OPEN HOUSE SATURDAY & SUNDAY 10 a.m. - 3 p.m.
300 Rosewood, Waterloo
3 BR, 2 Baths + (roughed in bath downstairs), liv rm, din rm, gas log fireplace, beautiful kitchen w/downdraft stove. 1600 sq. ft. 2 car garage - entrance at end.
618-233-2059

2405 DUPLEXES FOR SALE

FOR SALE BY OWNER
5 brick duplexes -3200 block of Kilarney. 800 sq. ft., 2 brs., utility room, garage, rent's approx. $800/mon. per duplex. $64,900 per building, will sell individually. For appt.
452-9000

1300 MISC. SERVICES

POOLS! POOLS! POOLS!
HOT! HOT! HOT!
Swim in 10 days
Act Now! Swim in July! Buy a huge 20x32 o.d. family size pool w/deck, fence, filter and vac for only $$ 898.00 $$
WHY WAIT?! STAY COOL!!
1-800-546-7665 (24 hrs)
Must be homeowners and qualify for financing.

1730 AUCTIONS /FLEA MKTS.

AUCTION

1600 Amos
Granite City, IL.
Sat., July 29, 1995
10:00 A.M. Sale

Directions: Nameoki Rd./Route 203 & Pontoon Beach Rd., Next to Rode Park, Amos is 1 block South of Pontoon Beach Rd. & 1 block East of Nameoki.

40's Solid Walnut Bedroom Set (3 pc.), 2 Twin Beds (Bamboo Style), Dresser w/Mirror & Chest, Lamps, Frigidaire Double Oven Elec. Stove (Like New), Whirlpool Refrigerator w/ice maker, Kenmore Microwave, Healthometer scale, Desk, Bookshelves, HD Whirpool Dryer, Whirlpool Washer w/Suds Saver, 2 Old Lawyer's Bookcases, Hoosier Cabinet, Lots of Old Hats, Small Appliances, Leopard & Mink Coats, Pushmower, Riding Mower, Small Tools, Car Parts.

TERRY BONES ALLAN AUCTIONEERS
ALLAN AUCTION AND REAL ESTATE APPRAISAL
344-6203
The Sound That Sells!
Auctioneers Bones & Luke Allan
Anyone Wishing To Add Items To Smaller Estate Sale Or A Consignment Sale Should Call Mary With A List. All Announcements Day Of Sale Take Precedence Over Printed Matter.

Auction

ESTATE OF PHYLLIS DEES
17A Cougar Rd., Glen Carbon, Il.
THURSDAY, JULY 27, 1995
5:30 P.M.

Directions: Hwy. 159 & Cottonwood Rd., just North of Cottonwood road turn West on Junction at the stoplight.

1986 Celebrity (87,000 mi.), Beautiful Floral Couch, Blue Recliner, Zenith Color TV-Sentry 2 (1½ yrs.), Lamps, DR Table w/leaf & 6 Chairs, Electrolux w/attach. China Cabinet, Double Bed, Dresser w/Mirror, Chest Nitestand, Smith Corona Elec. Typewriter, Queen Size Bed, Card Table & Chairs, Sonyo VCR (W/) w/Remote & Sonyo TV, Super Single Waterbed, Amana Radarange Microwave, Lg. 45 Gal. Fish Aquarium, Books, Twin Bed, Trampoline, Weight Bench & Weights, Lots of Household Items & Linens, Sewing Machine w/cabinet, Whirlpool Refrigerator (old), Elec. Dryer, Washing Machine (for parts), MUCH, MUCH, MUCH MORE!!!!

TERRY BONES ALLAN AUCTIONEERS
ALLAN AUCTION AND REAL ESTATE APPRAISAL
344-6203
The Sound That Sells!
Auctioneers Bones & Luke Allan
Anyone Wishing To Add Items To Smaller Estate Sale Or A Consignment Sale Should Call Mary With A List. All Announcements Day Of Sale Take Precedence Over Printed Matter.

CLASSIFIED DEPARTMENT
Mon-Thurs 7am - 8:30pm
Friday 7am - 6pm
Saturday 8am - 1pm
966-FAST (3278)

1730 AUCTIONS /FLEA MKTS.

1730 AUCTIONS /FLEA MKTS.

REAL ESTATE AUCTION
SAT., JULY 29TH 11:00 AM
LOCATION:
3718 & 3720 PONTOON RD., GRANITE CITY, IL

There are two brick homes on commercial lot with road frontage. The home 3718 Pontoon Rd. 3 bedrooms, and 1½ baths, large livingroom and kitchen, central air, Plastered walls, gas heat, and water in on city sewer. Lot 100x130, carpet and linoeum. Livingroom 17' 1"x12' 5", kitchen 12' 7"x17' 8", bedroom 9' 5"x12' 10", 10' 10"x12' 5", 12' 8" x 12' 5", over 1100 sq. ft.Double car garage. The 3 bedroom brick home at 3720 has twin garage doors and full basement. Setting on a 100x130 commercial lot with adjacent road frontage. Has over 1150 sq. ft with 1½ baths, city sewer, gas water, heat and central air.
Good investment property.
Real Estate Sold Subject to owners confirmation.
Terms: Buyer to Enter into written real estate contract day of sale. Buyer to pay 15% down day of sale with balance due in 30 days or upon delivery of deed convened merchantable title.
For inspection call auctioneer or owner.
Owner Florence Doolin 377-9523
Auctioneer George Carroll 462-6458

HILLTOP AUCTION
Since 1937
Auction & Banquet Center
Auctioneer: George W. Carroll
R.R. 2, Box 18-Fosterburg Rd.
Alton, IL 62002
(618)462-6458

Sell it fast with the Classifieds!

2410 CONDOS/TOWN-HOMES FOR SALE

INTERIOR-DESIGNED Condo for sale. Living room, large kitchen, 1½ baths, 2 bedrooms, unfinished basement, pool. Shown by appointment only Thursday & Sunday-1073 Lafayette, Collinsville. $57,500. 346-1930

MUST SELL:Condo-Pine Lake, Collinsville. Call for information, 235-4677.

2430 LOTS/ACREAGE FOR SALE

COLLINSVILLE
- Deer Creek Homes from 140's
- Crestwood Estates Homes from 120's

MARYVILLE
- Rolling Meadows Homes from 90's

TROY
- Park Forest Homes from 90's
- Creekside Homes from 90's
- Meadowbrooke Homes from 100's

Lots Available All Locations
OSBORN DEVELOPMENT
346-7878

Misc. Real Estate 2435

Gov't Foreclosed Homes For Pennies On $1°° Delinquent Tax, Repo's, REO's. Your Area. Toll FREE (1) 800•898•9778 Ext. H-5502 For Current Listings.

2440 MOBILE/MFR'D HOMES FOR SALE

14x65 2 bedroom, window a/c, new 10x14 shed, Bethalto, lot rent $150/month, $5000. 656-4585.

14x70, 86 CRESTRIDGE, 2 bedroom, newly remodeled kitchen. 931-0320.

FOR SALE By Owner. 1987 Park Ave., 14x70, 2 bedrooms, 1 bath, WD hookups, kitchen appliances, deck, shed. Must sell. 344-0393.

HAVING TROUBLE SELLING YOUR LOW PRICED MOBILE-HOME! CALL 1(800)255-8250.

SUPER SAVINGS SINGLES SALE
On all our Dutch and Champion Single Wide "Display Only" Homes.
Northern Built, Shingle roofs, vinyl siding, thermo windows, and some with tape and texture dry wall.
STOP IN AND SAVE at
Woodland Trails
Mobile Home Sales
912 N. Bluff Rd.
Collinsville, IL
344-8300
Your Source For SCHULT, DUTCH and CHAMPION HOMES

QUALITY BEACH HOMES
Featuring Skyline, Fuqua Redman

PRE-OWNED HOMES

76	2 Bd., 1 Ba.	$4,000
77	2 Bd., 2 Ba.	$8,900
79	2 Bd., 1 Ba.	$6,000
85	2 Bd., 2 Ba.	$13,900
90	2 B SOLD	,900
90	2 Bd., 2 Ba.	$22,900
92	3 Bd., 2 Ba.	$23,900
92	3 Bd., 2 Ba.	$24,900
93	3 Bd., 2 Ba.	$24,900
94	2 Bd., 2 Ba.	$31,900
94	2 Bd., 1 Ba.	$18,900
94	3 Bd., 2 Ba.	$29,000

4441 Hwy 162
PONTOON BEACH IL
Phone
618-797-6034

MOBILE HOME MOVING
Fred W. Vogel. ICC licensed and insured. Over 30yrs experience.
254-1858

1974 MOBILE HOME on private lot, newly remodeled. 876-2621.

2440 MOBILE/MFR'D HOMES FOR SALE

MOBILE HOMES, 2 & 3 bedrooms. OWNER FINANCING. Edwardsville Estates, 656-5893.

Owner will finance. Home set up in park 314-931-5906

$139.99/mo on '95 mobile home. $799 down, 10.75 APR 20yrs. Call Allen, 314-931-6703.

1st time home buyers program-low down, 314-931-2216.

WE BUY USED HOMES! Call 314-931-6705

SMALL 3 bedroom trailer and property for sale at 2216 Alexander St. in Granite City, IL with fenced in yard. Asking $9000 O.B.O. cash only. Call Gary at 452-2942.

2442 MOBILE HM. SITES /LOTS FOR SALE

LOT FOR SALE:515 John State Park, Collinsville. 876-4995.

LOT FOR SALE:515 John State Park, Collinsville. 876-4995.

2455 RESORT & VAC. PROPERTY FOR SALE

CARLYLE LAKE nice 2 bedroom mobile home, large patio. City water, shaded lot, $15,500. 346-4881.

2475 REAL ESTATE LOANS/FINANCING

ALL CREDIT ACCEPTED
1ST & 2ND MORTGAGES
Unlimited Funding - 7 Days
H.A.S. FINANCIAL
(314)652-8663

2505 COMMERCIAL PROP. FOR SALE

DOWNTOWN Collinsville, 212 West Main, Rear, Water paid. $225/mo., 346-4791.

2520 INCOME PROPERTY

GREAT CASH flow just got better. Price, reduced. Well-maintained brick bungaloo, spacious rooms, finished basement. Plus 3 additional rental units. All on generous sized 1 acre lot. Frontage on Old Lincoln Trail & Club Road. Planned business zoning. Help-U-Sell, Karen McConnell, 344-6761 or owner 667-2014.

2530 OFFICE SPACE FOR RENT

1ST CLASS Professional Office Space available for lease. Ideal for Medical professionals and small offices. 1st Floor and 2nd Floor spaces available. Located on Route 159 in Collinsville. Call 345-8088.

LOCATION! LOCATION! Modern professional building near Interstates. 1500 sq. ft. available. Call today 288-7477.

LOCATION! LOCATION! Modern professional building, near Interstates. 1500 sq. ft. available. Call today 288-7477.

2540 RETAIL/STORE SPACE FOR RENT

2542 WASHINGTON. RETAIL or resale store space, $225. 345-8065.

Warehouse/Storage Space For Rent 2545

OFFICE/WAREHOUSE STORAGE SPACES
4,400 and 832 sq. ft. spaces left and available; will divide to meet individual needs. REASONABLE BASE RATES. Monthly or long term leases. Convenient location. Good security. Plenty of parking. Ideal for small contractors. Call 618-452-0417 weekdays 8 A.M. to 5 P.M.

2601 APARTMENTS/ FLATS FURNISHED

3 ROOM FURNISHED Apartment, $210/month, $200 /deposit. You pay own utilities, no pets. 2544 Missouri Ave. 876-9966.

2620 APTS./FLATS UNFURNISHED

ADJOINING HOSPITAL, nice 2 B/R, A/C, $350, $150 deposit. 2036 Washington. 254-0905.

AVAILABLE. 1 BEDROOM, water paid, $250mo., utilities $70mo. 344-4554.

1 BEDROOM, A/C, refrigerator, stove, $290, $250/deposit. 2449 Cleveland 877-3757.

1 BEDROOM APARTMENT, newly redecorated, trash /water/sewer paid by owner. Call anytime, 344-8151.

1 BEDROOM Apartment, 2332 E 25th. Credit check and deposit. $240/month. 877-1249.

1 BEDROOM starting at $305, 2 Bedroom starting at $325, 931-0107.

2 BEDROOM TOWNHOUSE with loft family room, Glen Carbon. No pets. 344-1838.

Chouteau Bay

Chouteau Trace
All new energy efficient bedrooms apartments including:
- Dishwasher
- Microwave
- Gas Range
- Refrigerator
- Washer/Dryer Hookup
- 3 On-Site Laundry Facilities
- Cable Hookups All Rooms
- Carpeting Throughout
- Ample Parking
- Minutes from I-270
- Central Heat/Air
- Mini-Blinds

APARTMENTS AT $445-$475-$525 Mo.
Applications on Phase 3 now being accepted. Completion date May 1.
Mgrs. Office: 64 Abel Court (270 & 111)
931-5933

2620 APTS./FLATS UNFURNISHED

2 BEDROOM. Washer/dryer hookup, 1car garage. 3210A Killalney. Call 876-4905 or 931-7310.

CLEAN 3ROOM apartment, airconditioned, downtown near bus stop; also apartment in Nameoki area. 931-6338

CLEAN, SPACIOUS, quiet 2 bedroom. Convenient location. $365. 344-1450.

COLLINSVILLE-3BR, CA. appliances, water/sewer /trash PAID. Laundry in building, $435 month, BELLEVILLE EAGLE REALTY, 277-8055.

DUPLEX APARTMENT, 2 bedrooms, downstairs. 2420 Delmar. $325/month, $175/security deposit. 877-7783.

Granite City 1 unit available -large rooms, $275, water, sewer, trash paid, busline. 235-7777.

LARGE 2 BEDROOM apartments & townhouses. Clean & quiet area. WD hookups & coin laundry. Edwardsville, IL. 618-656-6695.

LARGE 2BR APT. Available immediately, includes Water, Trash, $350/Month. 797-6638.

LOFT APARTMENT w/garage, very private. $270/month includes utilities. 667-8660.

$100 OFF FIRST MONTH RENT
2 bedroom, c/a, $315/mo. W/D hookup. Very clean Cellular, 541-4988 or 931-8109

4 ROOM APT:$250/monthly, 200/deposit:2nd St. Madison. 877-8716.

5 rooms for rent, 3238 Lindell. 274-4702.

STUDIO APARTMENT, Collinsville. $195. 344-5328.

VERY NICE, large 1 bedroom. 804 W. Clay, Apt. 2. $380 per month, includes all utilities. Available August 1st. 345-7406.

2620 APTS./FLATS UNFURNISHED

4 ROOM APARTMENT, new carpet, new blinds, a/c, no pets. Good location, 931-1551.

Pick up your FREE copy of Journal Classifieds PLUS at the following locations. It's filled with apartments to rent!

BALLY'S HEALTH CLUB
5926 N. Illinois, Belleville
BEL AIR BOWL
1703 N. Belt West, Belleville
BIER STEIN LIQUOR & LOTTERY
123 S. Main St., Columbia
BLUE IGLOO
1016 W. Main, Belleville
BOB N JOANS TAVERN
534 N. Main St., Dupo
BOCCARDI'S RESTAURANT
117 S. Main, Columbia
BOEVING BARBER
1020 E. Main, Belleville
BOOMERANGS
842 S. Morrison (Rt. 159), Collinsville
BRAD AND PHIL'S RESTAURANT
2625 N. Center, Maryville

2640 CONDOMINIUMS/ TOWNHOMES FOR RENT

PARKVIEW RIDGE
Large, spacious, 2 bedroom luxury townhomes and garden apartments; all electric, washer/dryer hook-up, fully equipped kitchens, off-street parking, decks, patios. Ideal location across from park, Center Grove Road and Esic Drive in Edwardsville -from $450. Call 692-6366.

2650 DUPLEXES FOR RENT

3 BEDROOM, 1¾ BATH, 2-car garage. 104B Hillcrest, O'Fallon, Il. $625/month. Available around August 1st. Call 876-7078 or 314-256-0787.

2660 HOUSES FOR RENT

BEAUTIFUL BRICK home, covered patio. Good location. $700. 344-1450.

2 BEDROOM, basement, fenced yard, c/a, new carpeting, good location. 2536 E. 27th. $395/month. 877-0271.

2 BEDROOM BRICK, livingroom dining room, full basement, air, fenced back yard, stove and dryer included. On Madison Ave, Granite City. $475/month. Call Hal 345-1974.

2 BEDROOM, c/a, Route 3 and 143, nice area, newly remodeled. $425/month, 656-4585.

2660 HOUSES FOR RENT

3 bedroom, 2 bath, excellent neighborhood in Granite City area. Full finished basement, fenced yard, $700/per month, plus deposit. 931-8131.

4 BEDROOM HOME, 1½ bath, attractive, clean, c/a, fenced yard, credit and character references. Available August 8th. $510/monthly. Call 797-6186 for appoinment.

3 BEDROOM HOUSE, no pets. Call 451-1264

1 BEDROOM. STOVE/refrigerator, washer/dryer included. 2 storage sheds. Water & trash included. Glen Carbon area. $365 per month. 667-7998.

PARTIALLY FURNISHED, 7room house. Lots of extra's, for rent. $500 month, plus deposit. You pay utilities. Good location. Call anytime. 876-7827. King size water bed, $100. Full size, queen size, reg bed. $50.

2620 APTS./FLATS UNFURNISHED

MOST MODERN
1 & 2 BEDROOM APARTMENTS and 2 BEDROOM, 1½ BATH TOWNHOUSE
VILLAGE LANE APARTMENTS
Entrance 2600 Pontoon Rd. Phone 931-5356
Manager 3929 Village Lane, Apt. C

PONTOON PLAZA APARTMENTS
•2 Bedrooms •Living Room with Dining Area •Complete GE Kitchen •Gas heat and Central Air Conditioning •Full Basement •Wall to Wall Carpeting •Ceramic Tile Bath
FOR INFORMATION & APPLICATION FOR LEASE Call 931-1530
APARTMENT MANAGER IN APT. #69
BOTH APARTMENT COMPLEXES HAVE POOLS!

2355 GRANITE CITY & VICINITY

Wilson Park District
PRICE REDUCED
Lovely 3 bedroom brick ranch home. 2453 sq. ft. on main floor. Sunken family room, formal dining & living room, 2½ baths, main floor washroom, finished basement, professionally decorated, set on double lot. 3305 Harvard Pl. Call 877-1386.

2325 COLLINSVILLE & VICINITY

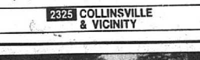

#J16789 4 Bedroom home on quiet street. For more info call Alberta at 654-1256
HOLZINGER REAL ESTATE
667-9993 or 1-800-667-9904

2100 HOMES FOR SALE

OPEN SUNDAY 2-4 PM

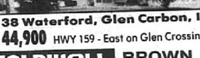

38 Waterford, Glen Carbon, IL
$144,900 HWY 159 - East on Glen Crossing Rd.
COLDWELL BANKER BROWN REALTORS®
An Independently Owned and Operated Member of Coldwell Banker Residential Affiliates, Inc.
Expect the best.®
MLS

2355 GRANITE CITY & VICINITY

OVER 3000 SALES
John Sobol Realty • 931-0200
MLS Realtor MLS

4105 BRADEN DRIVE by this large 2 or 3 bedroom ranch with 2 car garage. For a $30's price it is sharp.

WE HAVE 101 ACRES OF NO FLOOD BUSINESS AND INDUSTRIAL LAND. at Hwys. 162 and 35. Buy from one acre on up. Very reasonable pricing. Call for Plat. BUY TO HOLD!!

823 GREENWOOD 3 bedrooms and bsmt plus apartment over 2 car garage, only 1200 Dn FHA and $275. Mo. (6% ARM, 8.6 APR, 30 yr loan Sale price $29,900) KEYS IN OFFICE.

3260 RODGER. 3 B/R with garage. Only $2100 Dn FHA and $395.00 Mo. (6% ARM, 8.6 APR, $46,500 sale price, 30 yr loan)

DUPLEX 2423 IOWA $39,900

FOR 1 OR 2 OR 3. Snappy 2 bedroom bungalow on park like lot. $24,900 buys. Must see FHA or Low $ OK.

ASTOUNDING VALUE. Now Building Large Two Story with 2½ Baths, Bsmnt and Two Car Garage. $80's Price.

ABSOLUTE CREAM PUFF. 3 B/R, 2 Bath Mobile Home with Lot. Lge. Gar. Too Low $30's. Take this Gem.

THERE'S A GOOD SIZE 3 BEDROOM RANCH with 2 Car Gar. and 2 Baths waiting for you. Only 6 Yrs. Old. Near Rte. 3 & 270.

ESTATE LIQUIDATION. 2620 E. 24th. 7 Rooms, 2 Baths, Bsmnt, Garage. Ready Made Duplex or Large Family. Do not wait!

LETTER PERFECT 6 Room Alum. Bungalow with Newer Garage. AAA-1 Shape. AAA-1 Bargain for $29,900. Oh Yes, Bsmnt Too!

GET OUR COMMISSION QUOTE
CALL 931-0200
KNOWLEDGEABLE PEOPLE ALWAYS CHOOSE SOBOL

2355 GRANITE CITY & VICINITY

STAR REALTORS 876-0024
3701D Nameoki Road, Granite City, IL (Next to Granite City Bowl)
You Deserve The Best!

#1 OFFICE IN HOMES SOLD!
THE MOST RECENT STATISTICS FOR REAL ESTATE IN GRANITE CITY DURING THE PAST 90 DAYS SHOW "STAR REALTORS" WITH THE HIGHEST NUMBER OF HOMES SOLD

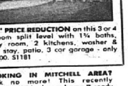

"BIG" PRICE REDUCTION on this 3 or 4 bedroom split level with 1¾ baths, family room, 2 kitchens, washer & dryer stay, patio, 3 car garage - only $81,900. S1181

LOOKING IN MITCHELL AREA? Look no more! This recently remodeled 2 bedroom home is ready for you - 1 car garage, corner lot - only $38,000. S1112

COMBINATION HOME AND BUSINESS - Well maintained, large lot and large garage - priced to sell at $29,900. S1069

LOVELY HOME ON WELL LANDSCAPED LOT on edge of town - 4 bedrooms, 1¾ baths, woodburning fireplace, finished basement that could be rental - lots of extras! Great buy at $105,000. S1150

1½ STORY BRICK HOME near Wilson Park - 3 bedrooms, dining room, fireplace in living room, full basement, 1 car detached garage, newer roof, wiring and plumbing - only $58,700. S1199

JUST LISTED - Ready to move in - New roof and floor coverings in 1994, 3 bedrooms, 1 bath, large family room - only $44,900. S1213

ACREAGE ON HIGHWAY 111 - Unimproved land - 8.7 acres - great location for most commercial business - call for more information. S1172

SOMETHING SPECIAL: Beautiful 3 bedroom home on edge of town - well decorated, maintenance free exterior, large fenced yard and more!! Call now at $69,900. S1206

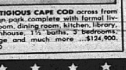

PRESTIGIOUS CAPE COD across from Wilson park complete with formal living room, dining room, kitchen, library, greenhouse, 1½ baths, 3 bedrooms, garage and much more ...$124,900. S1140

BRICK DUPLEX plus single family home next to Seibold's Bakery - 2233 & 2235 Madison Avenue - call for more details at $45,900. S1070 (broker owned)

ATTENTION INVESTORS!! Two homes for one low price - a great buy at $35,500 S1203

INVESTORS - MAKE OFFER!! 5 pad trailer park, all utilities on site - call for details NOW!! S1176

BEAT THE RENTAL BLUES! This 2 bedroom home has built-in oven and cooktop range, lots of cabinets, aluminum siding, facia & soffit, fenced yard and 1 car garage - all for $32,000. S1024

OPEN HOUSE - Sunday, July 23rd, 1-3 p.m.

2476 IOWA - MUST SEE THIS ONE STORY BRICK HOME - 2 bedrooms, dining room, nice sized rooms, newer roof and hot water heater, full basement, fenced yard, Homeowners Warranty. HOSTESS: MARIE SZYMCEK S1164

NICELY LANDSCAPED CORNER LOT with beautiful 3 bedroom ranch - 4th bedroom and family room in basement, large eat-in kitchen with breakfast bar, shade trees, 2 car garage - $78,900. S1193

WHY RENT WHEN YOU CAN OWN this 2 bedroom brick home - large living and dining room combo, newly remodeled kitchen and bath, Maryville School area - $59,900. S1137

PRICE REDUCED - 3 bedroom brick and vinyl ranch with 2 baths, large kitchen with oak cabinets and dishwasher, 2 car attached garage, patio and more - $87,000. S1190

A MUST SEE! 2 bedroom home on corner lot - 1¾ baths, dining room, eat-in kitchen, large living room, 5 ceiling fans, remodeled and updated thruout, garage + carport - $49,900. S1108

NIEDRINGHAUS SCHOOL DISTRICT is where you will find this completely renovated 3 bedroom, 1¾ baths home - walkin closets and ceiling fans in all bedrooms, patio and so much more for only $41,900 S1183

POSSIBLE LEASE/PURCHASE on this commercial building in Madison - currently uses as showroom and warehouse, newer roof and 2 furnaces - $55,000. S1147

BUILDING LOT IN LEBANON - Within walking distance to McKendree College, perfect location for new construction or 1 or 2 multi-family units - $29,000. S1133

NEW LISTING - Well maintained brick 5 room home - 2 bedrooms, full basement, garage - ideal for starter home - $34,900. S1209

RELAX AND ENJOY! 3 bedroom ranch, large kitchen, covered patio, basement with family room, garage - low $40's. S1143

JUST LISTED - ZONED M-3 -- 2 parcels--5.89 + 5.36 acres ideal for trucking or recycling center, utilities available--ready to build, enterprise zone, will sell together or separtely. S1210 & S1211

COMMERCIAL BUILDING - 1,195 sq. ft., has been converted from restaurant to offices - only $15,000. S1196

BEAUTIFUL BRICK RANCH - 3 bedrooms, 1½ baths, family room w/wood bar and vaulted ceiling, partial basement, 1 car attached garage - great location near Wilson Park - $80's S1201

JUST LISTED - Lovely 2 bedroom home with 3rd bedroom in finished basement, all appliances stay, nicely decorated, fenced rear yard. - Call for private showing - only $59,900. S1208

2660 HOUSES FOR RENT

GRANITE CITY
2209 East 24th-A (upstairs) Darling 1BR duplex, appliances furnished, a/c, off-street parking. $235/$235.
2209 East 24th (rear) Small 1BR house, mini blinds, appliances furnished, c/a, off-street parking. $265/$265.
NO PETS
JLM PROPERTY'S
[illegible]

NEWLY DECORATED, 2 bedroom with basement, a/c, w/d hookup, stove and refrigerator. $400/month plus deposit. Must see to appreciate. Call 876-3531 for appointment.

266
4 RO
$300/
SMAL
Reyno
/depo
-8602
SPAC
home
garag
AC, n
Cente
$595
to Be
Heral
Collin
1733
house
it. Ca

2355 GRANITE & VICINIT

Dove REALTY INC.
931-7200

ENDLESS POSSIBILITI COMMERCIAL PROPER B.A.C. Computer Supply Stor Doctor's Office, Hair Salon, e ready to fix the way you wan **NOT ONE, BUT "T MONEY"** 2 houses, one lot, house is 3 bedroom brick, rea ficiency. ZONED COMMERC **DO YOU DREAM OF OWN BUSINESS?** Now h commercial building is a fixer "AS IS". It was previously Comes with an additional 4 lo **BECAUSE YOU LIKE** that's why you should look sweetheart. Familyroom or e shower and vanity in basemen with HUGE covered patio. F **FAMILY PLEASER ON TOWN** One acre lot with fru house and garage. New wate New water lines. All applianc personal showing.

Ruth Andrews
Randy Kunkel
— Think Posit
2355 PONTOO
GRANITE CIT

LEAHY
REALTORS

OPEN H
SUNDAY, J

2109 Garfield

CHARMING BRICK HOME PARK AREA. 5 rooms, full b ment. Lots of built in cabinets bedrooms. Floored attic for exp sion. Alum. soffits. Enclosed b porch. Privacy fence. 2 car gara too. Ask for Cathy. LG17

REDUCED!! Just 2 blocks from park, and schools. Conven easy living in this 3 bedroom h on an extra large lot. Call Bar more info. LG468

LOVELY HARDWOOD FLO Woodburning fireplace, re updated wiring. New guttering muc more makes this a real b $37,900. See Rose for an ap ment. LG212

PEACE OF MIND! One year warranty on this vinyl sid bedroom home. Extra large room and kitchen for the ente ing chef. See Barb for appoint LG405

AFFORDABLE, LOVEABLE NEAT AS CAN BE! F painted, remodeled ba bedroom and basement. A $63,500. Call Barb for detail LG461

R-2583 ... LOOKING F GREAT BUSINESS? Call about this 2 story building traffic location. Has great po For more info call DONNA at 931-2633

OFFICE BUILDING ON ROAD. Two apartments you're an investor, Call t details. LG24

Allie Beard 2
Cathy Busch 8
Jim Foley 9
Fred Fossieck 9

1561 JOHNS
GRANITE C

2660 HOUSES FOR RENT

GRANITE CITY
2209 East 24th-A (upstairs) Darling 1BR duplex, appliances furnished, a/c, off-street parking. $235/$235.
2209 East 24th (rear) Small 1BR house, mini blinds, appliances furnished, c/a, off-street parking. $265/$265.
NO PETS
JLM PROPERTY'S
877-2260

NEWLY DECORATED, 2 bedroom with basement, a/c, w/d hookup, stove and refrigerator. $400/month plus deposit. Must see to appreciate. Call 876-3531 for appointment.

4 ROOMS, fully carpeted, c/a. $300/month. 876-4924.

SMALL 3 BR house. 1101 Reyonalds, $300/month, $300 /deposit. For info call 877 -8602.

SPACIOUS 2-BEDROOM home w/basement & small garage. Washer/dryer hookup, AC, newly decorated. 1100 N. Center, Collinsville. No pets. $595 per month. Please reply to Box 2333, % Collinsville Herald-Journal, 113 E. Clay, Collinsville, IL 62234.

1733 Walnut (rear). 2 Bedroom house, $175 rent, $175 deposit. Call 876-7809. after 5:30pm.

2355 GRANITE CITY & VICINITY

Dove REALTY INC.
931-7200

Ruth Andrews
Broker/President

ENDLESS POSSIBLITIES FOR THIS COMMERCIAL PROPERTY One block from B.A.C. Computer Supply Store, Insurance Office, Doctor's Office, Hair Salon, etc. and the inside is ready to fix the way you want.
NOT ONE, BUT "TWO FOR THE MONEY" 2 houses, one lot, one low price. Front house is 3 bedroom brick, rear house is 2 room efficiency. ZONED COMMERCIAL.
DO YOU DREAM OF OWNING YOUR OWN BUSINESS? Now is your chance, this commercial building is a fixer upper and is offered "AS IS". It was previously used as a tavern. Comes with an additional 4 lots.
BECAUSE YOU LIKE NICE THINGS that's why you should look at this 2 bedroom sweetheart. Familyroom or extra bedroom with shower and vanity in basement. Fenced rear yard with HUGE covered patio. FRESHLY painted.
FAMILY PLEASER ON OUTSKIRTS OF TOWN One acre lot with fruit trees. New roof on house and garage. New water heater & furnace. New water lines. All appliances stay. Call for your personal showing.

Ruth Andrews 782-7200
Randy Kunkel 782-6214

— Think Positive —
2355 PONTOON RD.
GRANITE CITY, IL

2355 GRANITE CITY & VICINITY

COLDWELL BANKER BROWN REALTORS®
345-4545 · 1710 VANDALIA COLLINSVILLE

—FEATURE—

GREAT 2 BEDROOM STARTER, 2 story, family room, eat-in kitchen, 2 car garage, fenced yard, move-in condition. $23,900 MD-FS2

LARGE HOME... EXCELLENT CONDITION, 7 rooms, 2 baths, 2 car carport, recent updates, new vinyl siding. $49,500 GR-W4

2 BEDROOM FIXER-UPPER... GREAT STARTER, or investment property. Seller is open to all offers. Call today. $12,000 MD-FS1

ONLY $44,900 FOR THIS 4 BEDROOM, 2 bath, in good condition with many updates. Can be converted to upstairs apartment. GR-E4

ATTENTION INVESTORS!! The return is very attractive on this four family unit. 2 bedrooms, appliances, C/A. $86,000 PN-O8

COMMERCIAL LOCATION, several rental units above. High traffic, previously restaurant/lounge, over 4500 sqft. $125,000 MD-M12

ONLY $44,900 GETS YOU 3 bedrooms, jacuzzi tub, garage, gazebo, fenced yard, possible 4th bedroom in lower level. $44,900 MD-S4

WELL MAINTAINED... BEAUTIFUL ACCENTS, 3 bedrooms, 2 bath, vaulted ceiling, large kitchen and family room, fenced yard. $44,500 CH-S4

An Independently Owned and Operated Member of Coldwell Banker Residential Affiliates, Inc.

Sell it fast with the Classifieds!

ADMIT ONE

THERE'S NO BUSINESS LIKE THE "KNOW" BUSINESS!
READ ALL ABOUT IT...
- World News
- Local News
- Business
- Finance
- Sports
- Entertainment
- Fashion
- Editorials
- Real Estate
- Classifieds
- Sales

Your Ticket To Stay In The Know

ADMIT ONE

2670 MOBILE/MFR'D HOMES FOR RENT

FOR Sale or lease, 12x50 Mobile Home, carpet, stove, refrigerator, ac, near I-55 and 111, (618)271-3765.

2672 MOBILE HM. SITES /LOTS FOR RENT

FOR CAMPER OR MOBILE HOME, $165month. 314-521-4695

FREE BREAKDOWN, MOVE & SET-UP. $99/month pad rent includes water, sewer & trash service plus stocked fishing lake. Some restrictions apply. Sunny Shores Mobile Manor, 618-931-5800.

$99 MONTH RENT or $500 cash for move in with one year lease. Edwardsville Estates. Pool, playground, cable, trees. 656-5893

2675 ROOMMATES WANTED

RESPONSIBLE ADULT, non-smoker, to share expenses, $330/month, plus some utilities. Call Becky 451-0925

2682 SLEEPING ROOMS

CLEAN SLEEPING ROOMS:150-275. 452-5034, 876-5801-4790.

2305 BELLEVILLE-SWANSEA

JUST WHAT YOU ARE LOOKING FOR-in a 2 bedroom home with a full basement hardwood floors and all on a tree shaded lot in East Belleville. Priced at $42,500. Broker owned. Call our office or John 394-1333.

ACRES AND ACRES-24 +/-acres. Enjoy the feel of the country just minutes from Belleville, I-255 and Rte. 15. Priced at $100,000. Call our office now.

A REAL MUST SEE-This 2 bedroom home won't last long priced at $45,000. Also, features a 2nd kit, off the family room, a first floor den, and a 2 car garage. Located in Belleville. Call our office or Delia 397-7181.

OWNER FINANCING AVAILABLE-on this 4 room house. Needs some TLC. Broker owned and located on Hwy. 157 near Belleville. Priced at $24,000 this one will not last long. Call our office.

LARGE HOME-in Edgemont Area with 3 bedrooms, fireplace, full basement, central air, Dining room, garage, and many other features. Call our office today or Lula at 271-6089.

SIERON FAUSS 397-9400

2355 GRANITE CITY & VICINITY

AFFORDABLE QUALITY BUILDING
Let us build your new home
OUR LOT OR YOURS
- 10 year builder warranty
- FHA, VA approved
- Low Down payment
- Low Monthly Payment

Call 618-338-0681 or 314-625-1198
Come Visit Our Models Today!
Mitchell Lake Development Corp.

Low Affordable Monthly Payment
Low Down Payment
New or Like New Homes
10 Year Builder Warranty
VA, FHA Approved Builder
Lease with Option to Buy
5 Homes for Immediate Occupancy
618-338-0681
314-625-1198
Come See Our Models Daily
I-270 & 203 At Old Alton Road
Mitchell Lake Development

2325 COLLINSVILLE & VICINITY

Free Report Reveals The Little Known Secret Of How To Get The Highest Price When You Sell Your Home!

If you are selling your home or thinking of selling your home, get a copy of this FREE Report today. It could save you thousands of dollars in profits and time too!

Granite City- A Free Report has just been released that shares the little known secrets of how to get the highest price for your home when you sell it. Don't make mistakes that can cost you thousands! **Just call 1-800-764-6908, 24 Hrs, for a FREE RECORDED MESSAGE to get a copy of this report.** Call now and find out what home buyers are hoping that you never bother reading about!

Compliments Of Brad Wallace of Landmark Realty

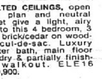
VAULTED CEILINGS, open floor plan and neutral carpet give a light, airy feel to this 4 bedroom, 3 bath brick/cedar on wooded cul-de-sac. Luxury master bath, main floor laundry & partially finished walkout. ELE16 $159,900.

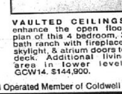
VAULTED CEILINGS enhance the open floor plan of this 4 bedroom, 3 bath ranch with fireplace, skylight, & atrium doors to deck. Additional living area in lower level! GCW14. $144,900.

PRIVATE CUL-DE-SAC provides peaceful setting for this 3 bedroom, 2 bath ranch w/fireplace, marble tile in foyer & kitchen, wool berber carpet, finished w/o level, & lovely open kitchen. GCLE14. $149,900.

An Independently Owned and Operated Member of Coldwell Banker Residential Affiliates, Inc.

COLDWELL BANKER BROWN REALTORS®
Call Pat Schuetzenhofer at 288-3900 or 656-2278

OPEN HOUSES
SUN., JULY 23RD, 2-4 PM

LOT 18 COPPER CREEK
Maryville
$89,900
NEW CONSTRUCTION! 3BR's, formal DR, open foyer, full basement, large lot, patio, fireplace, 2-car attached garage. DIRECTIONS: Rt. 159 to Vadalabene to Camrose to Frontenac.

LOT 41 FAIR OAKS
Troy
$134,900
NEW CONSTRUCTION! Walkout w/lots of trees. 3BR's, 2nd floor laundry, formal DR. LOT 42 FAIR OAKS.. $144,900. NEW CONSTRUCTION Walkout, wooded lot, 3BR's, easy access to interstates & Scott AFB. DIRECTIONS: Rt. 40 to Troy-O'Fallon Rd. to Fair Oaks.

LOT 13 MEADOWBROOKE
Troy
$115,900
NEW CONSTRUCTION! Landscaped level lot! 3BR's, main floor laundry, formal DR, fireplace, walk-in closet, 2-car attached garage. DIRECTIONS: Troy-O'Fallon Rd to Meadowbrooke Subdv.

RE/MAX® Realty Centre 288-7100 · RE/MAX® Realty Centre 288-7100 · RE/MAX® Realty Centre 288-7100

2325 COLLINSVILLE & VICINITY

16441 JUST REDUCED!! Charming home with many extras including newer carpeting, newer kitchen cabinets, nice yard, in small town. In the 40's. Call Holzinger Real Estate, 1-800-901-9888. Ask for Dottye.

16498 MOTIVATED SELLER!! MAKE OFFER!! Old fashioned farmhouse sitting on 2 acres features open oak staircase and woodwork, 9 ft. ceilings, pocket doors, cozy Ben Franklin woodburner, in living room, 4 bedrooms, dining room and 1500+ sq. ft. updates on wiring, plumbing and furnace, in the 60's, ask for Shirley.

16800 A HOME TO CALL YOUR OWN! Very nice home on wooded lot with many extras: brick fireplace, family room, spacious backyard, conveniently located close to interstate, on 1.3 acres. Ask for Shirley.

16764 GREAT STARTER HOME with many special features: 3 bedrooms, basement, garage, CA, shaded yard. Good location, easy access to Scott AFB. In the 40's. Owner may consider contract for deed. Ask for Wil or Sue H.

16386 WORTH EVERY PENNY!! 3 Bedroom home with many extras including; Fireplace, family room, ceiling fans, skylight, newer roof, patio, close to schools, in the 50's and much more. Ask for Will or Sue H.

16658 JUST REDUCED!! SMALL TOWN LIVING!! Nicely decorated ranch home on corner lot in Highland school district. Priced to sell. Ask for Kim Ed.

HOLZINGER REAL ESTATE AGENCY INC.
CALL Highland, IL
654-9888
1-800-901-9888

Landmark Realty, Inc.

EQUAL HOUSING OPPORTUNITY · GENESIS · REALTOR

OPEN HOUSE SUNDAY, JULY 23rd

2109 Garfield

2-4 PM
REDUCED!! A warm comfortable home. Elegant & charming; 2 bedroom with den. Clean & neat! Nice size back yard attached garage. Hostess: Janet Partney

CHARMING BRICK HOME IN PARK AREA. 5 rooms, full basment. Lots of built in cabinets in bedrooms. Floored attic for expansion. Alum. soffits. Enclosed back porch. Privacy fence. 2 car garage, too. Ask for Cathy. LG17

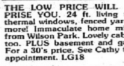
THE LOW PRICE WILL SURPRISE YOU. 24 ft. living room, thermal windows, fenced yard and more! Immaculate home minutes from Wilson Park. Lovely cabinets, too. PLUS basement and garage. For a 30's price. See Cathy for an appointment. LG18

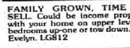
FAMILY GROWN, TIME TO SELL. Could be income property with your home on upper level. 3 bedrooms up-one or tow down. Call Evelyn. LG812

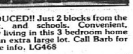
REDUCED!! Just 2 blocks from the park, and schools. Convenient, easy living in this 3 bedroom home on an extra large lot. Call Barb for more info. LG468

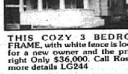
THIS COZY 3 BEDROOM FRAME, with white fence is looking for a new owner and the price is right Only $36,000. Call Rose for more details LG244

LOVELY HARDWOOD FLOORS. Woodburning fireplace, recently updated wiring. New guttering and muc more makes this a real buy at $37,900. See Rose for an appointment. LG212

FOR THE GROWING FAMILY - 4 bedrooms - spacious - 7 room home. Countru size kitchen. Freshly painted. Call Barb to preview. LG412

PEACE OF MIND! One year home warranty on this vinyl sided 2 bedroom home. Extra large living room and kitchen for the entertaining chef. See Barb for appointment. LG405

WANT OUT OF TOWN? 3 bedroom ranch, oversized garage, family room and 1¾ baths. Large lot. Home warranty plan. Call Jane LG715

AFFORDABLE, LOVEABLE AND NEAT AS CAN BE! Freshly painted, remodeled bath, 3 bedroom and basement. All for $63,500. Call Barb for detailed info LG461

R-2732 ... NEW HOME-WELL LOCATED! Features include 3 BR's on 2nd floor for privacy, cozy breakfast room, large great room w/fireplace, 1st floor laundry & 2 car garage. Call DON WHITEHEAD at 288-5578 or pager 338-9645. Priced at $110,000.

R-2583 ... LOOKING FOR A GREAT BUSINESS? Call today about this 2 story building in high traffic location. Has great potential. For more info call DONNA DAVIS at 931-2633

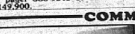
R2600 ... NEW CONSTRUCTION DUPLEX Offers 2 BR's, 2 baths, 2 car garage & full basement in each unit. Ideal investment, beautiful setting & ideal location. Please call DON WHITEHEAD at 288-5578 or pager 338-9645 or all details. 149,900.

NEW LISTINGS

2,480 SQ. FT. BRICK BLDG. currently used as church. Large parking lot with chain link fence around back and side. Call Neva for more info. LG577

TWO STORY ENGLISH TUDOR, over 2500 sq. ft. of gorgeous home, heated pool, Florida room, full finished basement, large landscpaed lawn, privacy fence, security system. Details too numerous to mention. Call Barb for more. $195,000. LG401

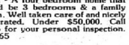
JUST WHAT YOU'RE LOOKING FOR - A four bedroom home that could be 3 bedrooms & a family room. Well taken care of and nicely decorated. Under $50,000. Call Barb for your personal inspection. LG465

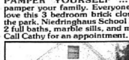
PAMPER YOURSELF ... Or pamper your family. Everyone will love this 3 bedroom brick close to the park. Niedringhaus School Dist. 2 full baths, marble sills, and more! Call Cathy for an appointment. LG8

NEW LISTING!! 3 bedrooms, large eat-in kitchen, deck, privacy fence. Great starter home. New roof in '994. Ask for John. LG810

NEW LISTING! Well Decorated! 3 bedroom frame with eat-in kitchen, large living room. Clean, move-in condition. Nice carpeting in living room. Ask for John. LG823

HUDDLE WITH HUBBY in this very attractive 2 bedroom with huge enclosed back porch. Full basement. Convenient to everything Ask for Janet. LG254

ROOMY COMFORT Great home for a large, active family. Plenty of room. 4 bedrooms, 1½ baths, large kitchen, newer roof, updated wiring. 40's Call Janet. LG259

OWNER'S PRIDE SHOWS HERE. 14 ft. kitchen wtih lots of oak cabinets & dishwasher. 3 bedroom ranch plus 2 bedrooms in basement- 2 baths. 2 car garage. Ask for Barb. LG441

OUTSKIRTS OF TOWN? Large rooms? Four bedrooms? Two full baths? This has it all, and only $46,500. Call Barb for inspection. LG448

HANDYMAN? One bedroom home in Madison, ¼ basement, oversized garage and den on 1½ lots, fenced yard. Ask for Jane. LG718

THIS HOME HAS IT ALL! 2 bedroom ranch has 3rd bedroom, partial bath family room on lower level. Attached garage with sliding patio doors. Above ground pool, deck & patio. See Jane for an appointment. LG707

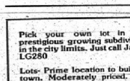
NEW CONSTRUCTION

R-2912 ... 1600 SQ. FT. OF NEW LIVING SPACE. New to the market 2 story w/full basement, 2 car garage, 6 panel doors, main level laundry, formal LR & DR as well as a fireplace in FR. 3 BR's total. Built by a St. Louis builder. Priced at $112,500 Located in Granite City. For additional info contact BRAD WALLACE 24 hrs. at 656-8282

LOTS

Pick your own lot in this prestigious growing subdivision in the city limits. Just call Janet. LG280

Lots- Prime location to build in town. Moderately priced. Ask for Barb. LG426

2 good building lots in Pontoon. One 60x325 - the other is 112X325. Both for only 25,000. See Neva. LG589

Commercial Lot: Perfect for business offices, etc. Good location. Call JoAnn LG611

COMMERCIAL

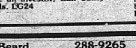
OFFICE BUILDING ON MAIN ROAD. Two apartments, too. If you're an investor, Call Cathy for detaills. LG24

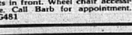
COMMERCIAL OFFICE BUILDINGS. 2 units with 3 separate offices for multiple businesses. Overhead doors to garage for any use. Paved parking lots in front. Wheel chair accessible. Call Barb for appointment. LG481

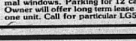
OFFICE BUILDING ON BUSY STREET. 2580 Sq. Ft. total, with divided basement for two units. Several offices on each unit. Thermal windows. Parking for 12 cars. Owner will offer long term lease for one unit. Call for particular LG500

EXCELLENT BUSINESS OPPORTUNITY: Brick and frame apartment building PLUS a grocery store. Apartment Bldg. has four units. Call Neva. LG564

Allie Beard	288-9265	Jo Ann Mathenia	451-7121	John Parker	931-3130	Rose Stern	452-2777
Cathy Busch	877-6425	Bernie Maxfield	931-4010	Janet Partney	931-6751	Betsy Talcott	452-0338
Jim Foley	931-2662	J. Jane McCord	451-8068	Lucinda Schmidt	451-6086	Arline Watkins	876-7510
Fred Fossieck	931-3629	Neva Lucas	931-1318	Evelyn Spickett	738-0051	Barb Wyatt-Yust	797-1222

1561 JOHNSON ROAD 618-876-7510 Hours M-F 8:30AM - 7:00PM
GRANITE CITY, IL 1-800-515-8401 SAT 9AM - 4PM, SUN 12 - 4PM

2355 GRANITE CITY & VICINITY

WHEN YOU'RE BUYING OR SELLING,
LEAN ON US.

Century 21

John Royce 782-7956
Debbie Sander 782-7957
Jerry Stubblefield 876-7308
Chuck Phinney 782-9580
Tina Stanley 782-4300
Jerry Besserman 782-9847
Bernie Royce 876-5050
Marianne James 782-6445
Garry Henson 782-2890

Lean on us.

NEW LISTING - 2 bedroom cottage, arched doorways, large closets, kitchen appliances, park area.
JUST LISTED - 3 bedrooms, 2 story, 1 1/2 baths, 2 car garage, basement, home warranty.
NEW ON THE MARKET - Former neighborhood bar, 22 ft. bar, storage room, office.
EYE APPEAL - Desired neighborhood, 3 bedrooms, 1 1/2 baths, breezeway, waterproofed basement, thermal windows, mid $60's.
TRADITIONAL RANCH - 3 bedrooms, 1 3/4 baths, basement, 2 car garage, basement, edge of town.
BE A SMART BUYER - Huge updated kitchen and dining room with many cabinets and counterspace, 3 bedrooms, covered patio, mid $40's.
LUXURY FOR LESS - Open stair to master suite, new carpet, whirlpool tub, basement, heated garage, home warranty.
NEWLY LISTED - 6 rooms, large eat-in kitchen, dining room, French doors, enclosed porch, priced to sell.
A GEM - 3 spacious bedrooms, 1 1/2 baths, fireplace, step-saving laundry room, hot tub, garage, upper $80's.
JUST MOVE IN - Spotless 4 room bungalow, newer roof and siding, garage, fenced yard.
ONE OWNER - 3 bedroom brick, family room, fireplace, vaulted ceiling, carpet over hardwood, quiet area.
INVESTOR ALERT - 3 bedrooms, basement, garage, large fenced lot, $20,000.
MOTIVATED SELLER - 2 bedrooms, basement, very clean, nice yard, make offer.
GET IN LINE - 4 bedroom Cape Cod, fireplace, 2 baths, basement, oversized garage, low $30's.
AMAZING - 4 room brick, stained glass, basement, very clean.

They leaned on us.

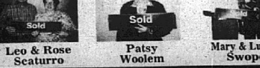

Leo & Rose Scaturro · Patsy Woolem · Mary & Lutrell Swope

Century 21 Royce Realty, Inc.
876-5050
2862 Madison Ave.
Service Since 1962
Equal Housing Opportunity
EACH OFFICE IS INDEPENDENTLY OWNED AND OPERATED

2355 GRANITE CITY & VICINITY

HOUSE BUSINESS?
ASK
CATHY BUSCH

TIRED OF THE CITY? Nearly new home in outskirts of town. Sitting pretty of 85 ft. lot. 3 large bedrooms, 2 baths, Oak Cabinets, Dishwasher. This home has it all!! #20
NEW LISTING: RAMBLING BRICK ON TREE LINED STREET. Over 1700 Sq. Ft. 4 bedrooms, 3 baths, Custom Built. New Furnace and Cent. Air. 2 car garage. YOU'LL LOVE IT! #4
SMALL PRICE BUT A LOT OF VALUE. Only $37,500 buys this Beauty. Living Room is 24 ft. Hickory Cabinets. Garage has floored attic, Garage Door Opener, Fenced Yard too. #18
CHARMING OLDER HOME. 4 BEDROOM BRICK. Owner's Pride Shows Here. 2 baths. New Dishwasher, Lovely Built in Buffet, 200 amp service. Garage Plus Carport. $64,500. #9
NEW LISTING: 5 room home at edge of town. 1152 Sq. Ft. on 90x137 lot. Lovely Cabinets & Dishwasher. Newer Furnace and Cent. Air. Fenced Yd. Low Utilities. $52,000. #23
SMALL BUT OH SO NICE!! 6 room house. Thermal Windows, Furnace & Cent. Air 3 Yrs, From your Dinette, walk out to a Cedar Deck for fun entertaining. Only $36,500. #26
IS LOCATION IMPORTANT TO YOU? Minutes from Wilson Park. Attractive 6 room brick ranch. 2 baths, Alum. Soffits & Fascia. 6 Ceiling Fans, Woodburning Fireplace. $81,500. #8
SELLER IS MOVING. MUST SACRIFICE. Over 1700 Sq. Ft. in this Ideally Located Brick Home. 3 large bedrooms, First Floor Family Room, & Utility Room, 2 Baths. Finished Basement with Oversize Bar. #28
COMMERCIAL PROPERTY: ON BUSY STREET. Brick Office Building with 2580 Sq. Ft. Two Offices. Owner Will Offer Long Term Lease for One Unit. Full Basement. Lots of Parking. #500
OFFICE BUILDING WITH 26 OFFICES. 2400 Sq. Ft. Newer Roof. Partitions could be Changed to Reduce Number of Offices if Desired. Super Location. #36
JUST LISTED; OFFICE BUILDING WITH TWO UNITS. ALSO 2 APARTMENTS. LIVE IN ONE APARTMENT, AND LET TENANT MAKE YOUR PAYMENTS. IDEALLY LOCATED. #24
JUST LISTED: Remodeled 3 Bedroom Brick. On 80x150 Lot. New Carpeting Throughout. Roof new 1987. Full Basement. A HONEY! $69,500. #25

CALL CATHY BUSCH 877-6425 or 738-0074
Landmark Realty, Inc.

Need quick results try the Classifieds!

2325 COLLINSVILLE & VICINITY

J16840 ONE YEAR OLD BRICK RANCH 3 ACRES, 4 bedrooms, 4 baths, family room with fireplace, cathedral ceilings, attached garage 30x50 polebarn.
J16820 MOBILE HOME WITH 3 BEDROOMS, large kitchen and living room, range, refrig., c/a, dining area.
J16564 REDUCED!!! 2 bedroom townhouse condo with 2 baths, fireplace, walk-in closet, skylights, fireplace, range, refirg., washer/dryer, and attached garage.
J16849 TWO CORNER LOTS WITH 2 bedroom home, 22x28 garage with concrete floor, newer vinyl siding and carpet. In the 30's.
J16852 NEW LISTING - MORE THAN 2½ ACRES in a country setting with 3 bedroom brick ranch, 24x40 heated workshop, 2 car attached garage, 2 wells and city water. Must see!!
J16824 IMMACULATE IS THE WORD FOR THIS HOME, 3 bedrooms, 2 baths, 2½ car attached garage with workshop, patio, all appliances stay. Triad school district.

HOLZINGER REAL ESTATE AGENCY INC.
CALL TROY, IL 667-9993 1-800-667-9904

2355 GRANITE CITY & VICINITY

OPEN HOUSE
JULY 23, 1995
1:00 - 3:00 PM

2509 HODGES (PRICED REDUCED)
HOST - BUREL SCHMISSEN
Granite City Realty
4700 Nameoki Rd ■ Granite City, IL 62040 ☎ 931--8700

Want Results Fast? Try the Journal Classifieds!

2355 GRANITE CITY & VICINITY

877-SOLD 877-SOLD 877-SOLD

Century 21
Bailey & Co.
Call 877-7653
2126 Pontoon Road., Suite A

REDUCED! VERY MOTIVATED SELLER! Lovely 1½ story brick - large eat-in kitchen w/lots of storage & 2 pantries. Possible 3rd bedroom in floored attic, main floor utility room, fenced oversized yard. C2111
ALUMINUM SIDED 3 BEDROOM HOME on corner lot with fenced yard, beautiful kitchen cabinets w/built-ins, wood deck off kitchen, freshly painted w/wallpaper accents thru-out. C2156
NICE VINYL SIDED HOME w/full bsmt, lots of kitchen cabinets, dormer BR upstairs with built in chest, lots of closets and storage. Fenced yard. C2157
VERY IMPRESSIVE LOOKING DUPLEX - LOTS OF APPEAL - Extensive remodeling & renovation has been done. Attractive rear house for additional income. Great investment property! C2140
GET READY FOR SUMMER with the above ground pool and screened in deck. This 3 bedroom home is priced right and ready for immediate possession. C2122
NEW LISTING - Excellent Neighborhood - 3 bedrooms, 2 car garage, large fenced yard - ready for immediate possession. C2117
SPACIOUS HOME PLUS RENTAL PROPERTY! House w/spacious rooms, large bath, full bsmt w/2 add'l bedroom sitting on a corner lot. You will also own the lot next door plus you can rent the trailer that sits on the 3rd lot. All for one price. C2148
COULD YOU USE 4 BEDROOMS? 4 nice sized bedrooms, full bsmt, utility room off kitchen - kitchen has nice wood cabinets. Freshly painted w/wallpaper accents. C2118
INVESTMENT PROPERTY - Duplex w/bsmt under each side, newer carpet thru-out, tastefully decoraated, 1 BR, den on each side upstairs. Large eat in kitchen. Separate furnace & C/A on each side. Off street parking. C2115
TASTEFULL DECORATED 3 BEDROOM BRICK w/2 car attached garage. Nice wood cabinets, B/I oven & stove in kitchen. Priced to sell! C2113
GREAT LOCATION - 3 BR Brick, vaulted ceiling in FR, screened porch w/ceiling fan, finished bsmt w/wet bar, formal DR and beautifully decorated. C2147

BOBBIE BAILEY BROKER/OWNER 931-0170
MARIAN CAVINS 876-5170
TAD GORRELL 782-0075 pager
JOHN JAROS 782-8932 pager
CHUCK OSBURN 797-0632
A. SCOTT BORGER 876-0427
D.L. COPPEDGE 876-6419
CINDY SADLER 797-1660
SANDRA BASDEN 782-8930
JEANETTE BONE 931-8324

877-SOLD 877-SOLD 877-SOLD

2325 COLLINSVILLE & VICINITY

RE/MAX® Realty Centre
ONE PROFESSIONAL PARK DR. (CORNER HWY. 159 & 162) MARYVILLE, IL 62062
288-7100
OFFICE HOURS: 9:00-7:00 DAILY. OPEN SUNDAY
EACH OFFICE INDEPENDENTLY OWNED AND OPERATED

OPEN HOUSES SUNDAY 2-4
NEW CONSTRUCTION
EDWARDSVILLE: Lot 3 Willow Creek, Lot 15 Gerber Woods.
MARYVILLE: Lots 168, 190, 205, 227 Rolling Meadows.
1017 Meadow Ln.
Lot 18 Copper Creek.
TROY: Lots 41, 42 Fair Oaks.
Lots 12, 13 Meadowbrooke.
CALL JAN OR TERRY 288-1944 or 288-7100 FOR INFORMATION

NEW LISTINGS

LOOKING FOR PRIVACY! Don't miss this immaculate 4 bedroom home on 1.46 acres with deck overlooking lovely wooded setting. 2nd floor has den area with large bedroom & full bath, updates include new roof 94, CA/furnace 93. Great home for growing family. $99,900. #W3966. CAROL HAWKINS 346-8451.

ALL BRICK RANCH ON CORNER LOT in desirable West end of Collinsville! Features include: 3BR's, living room w/marble fireplace, dining room, master BR w/bath, sunporch, full basement, side entry 2-car attached garage plus fenced back yard. $105,000. #C4079. SHELBY TOTTLEBEN 345-7061.

GREAT LOCATION! 3BR ranch with hardwood floors. Eurpean style cabinets, full basement, fireplace 2-car attached garage. $69,900. #GC4091. SHELBY TOTTLEBEN 345-7061.

ENJOY THE PRIVATE WOODS BEHIND THIS redecorated 3BR home w/deck off master BR, walkout basement w/family room & firepalce to private patio area, large fenced landscaped yard. A great buy! $72,900. #GC4135. CAROL HAWKINS 346-8451.

MOVE RIGHT IN! Well kept 3BR ranch offers formal DR, family room in lower level, electric fireplace, 1-car carpot, good location. $62,900. #C4137. SHELBY TOTTLEBEN 345-7061.

FOR THE LIFESTYLE YOU DESERVE! 5BR ranch on wooded cul-de-sac lot offers open floor plan, 3 baths, 2 fireplaces, walkout basement includes office & bath, master BR w/garden tub & shower. mnay updates. 2-car attached garage, deck & patio. $149,900. #T4131. JAN ALONS 667-3981.

WOODED CUL-DE-SAC LOT! Approx. one acre! 3BR ranch in excellent condition, open floor plan, formal DR, 2 fireplaces, walkout basement, atrium doors, oversized 2-car attached garage. $139,000. #GC4143. JAN ALONS 667-3981.

LOOK WHAT $49,900 BUYS 3BR home features living room w/fireplace, new gas furnace, finished basement w/family room, 1½ baths. #T4128. DIANA WAGNER 345-8144.

37 ACRES, LAKE, ELEGANT HOME! 3BR home only 2 yrs. old, main floor master BR, open floor plan, formal DR, family room, wrap around porch, barn, parivacy woods, 2.5 acre lake. $350,000. #C4141. SHELBY TOTTLEBEN 345-7061.

LAKEFRONT PROPERTY! EXCELLENT CONDITION! 3BR bi-level offers many updates includes new carpet, vinyl siding & roof, open floor plan, atrium doors to deck & patio, oversized 2-car attached garage. $109,900. #T4142. JAN ALONS 667-3981.

GREAT STARTER HOME lots of updates make this a great buy. 3rd bedroom on main level can be dining room. Newer carpet throughout. Lovely staircase bannister to second floor gives this home lots of charm. $57,900 #C4144 CAROL HAWKINS 346-8451.

MOSTLY BRICK TRI-LEVEL ON ONE ACRE! 3BR's, 2 baths, oak cabinets, six-panel doors, formal DR, family room, partial basement, 2-car attached garage, cedar deck. $119,900. #T4077. ANDY ROBINSON pager #341-3388.

2620 APTS./FLATS UNFURNISHED

APARTMENTS COLLINSVILLE & Maryville. 1 bedroom, $260-$285. Call Doug at Hartmann Realtors, 344-7900.

APARTMENTS & HOUSES for rent. Call Hartmann Realtors 24 hour hotline, 345-7771.

AVAILABLE. 1 BEDROOM, water paid. $250mo., utilities $70mo. 344-4554.

1 BEDROOM APARTMENT, newly redecorated, trash /water/sewer paid by owner. Call anytime, 344-8151.

1 BEDROOM starting at $305, 2 Bedroom starting at $325, 931-0107.

2 BEDROOM TOWNHOUSE, 1½ baths, fully equipped kitchen with WD hookups, northend of Collinsville. Available Immediately. $495-1yr. lease + deposit. 345-9611.

2 BEDROOM TOWNHOUSE, 1½ baths, AC. No pets or WD hookups. Carpeted. Deposit. $380. 345-1188.

2 BEDROOM TOWNHOUSE with loft family room, Glen Carbon. No pets. 344-1838.

1 BEDROOM, UTILITIES paid. $320 monthly. 704 Main. 345-4505.

CLEAN, SPACIOUS, quiet 2 bedroom. Convenient location. $365. 344-1450.

COLLINSVILLE-3BR, CA. appliances, water/sewer /trash PAID. Laundry in building, $435 month, BELLEVILLE EAGLE REALTY, 277-8055.

COLLINSVILLE-LARGE 2 bedroom, new carpet, CA, walkin closet, coin operated laundry room. Available July 15th. $375. 345-5610.

IDEAL FOR SENIORS
(Prime Location)
Quiet 2nd floor, outside entrance, 1 bedroom. New paint, carpet, water & heat furnished. No pets. Collinsville. $345 month. 344-2544.

LARGE 2-BEDROOM available Aug. 1. All appliances, washer/dryer, covered parking. Call 692-9381.

LARGE 2-BEDROOM duplex apartment, available early August. All appliances, garage, fireplace, CA. 692-9381.

LARGE 2BR APT. Available Immediately, Includes Water, Trash, $350/Month. 797-6638.

ONE BEDROOM apartment. Great location. Very clean. $325 month. Water/sewer /trash paid. 346-1560.

ONE BEDROOM, quiet Collinsville building. Most utilities furnished. Ideal for seniors. $365. Call Doug at Hartmann Realtors 344-7900.

Sell it fast with the Classifieds!

2645 Condominiums/ Townhomes Rent

COLLINSVILLE. 1,3 OCCUPANTS. 2br., 1½ baths, basement. $460. 345-2560.

LUXURY 2BR. townhouse. Deck, WD hookups, appliances. Petless. 345-4069.

2650 DUPLEXES FOR RENT

3 BEDROOM, 1¾ BATH, 2-car garage. 104B Hillcrest, O'Fallon, Il. $625/month. Available around August 1st. Call 876-7078 or 314-256-0787.

2 BEDROOM DUPLEX. Private yard, basement, washer/dryer hookups. $350 rent plus deposit. 344-5152, leave message.

2 BEDROOM, FIREPLACE, full unfinished basement, garage. 1317 Ridgewood Court. $575. M-F 8am.-5pm. 344-6353.

NEW 2 BEDROOM ranch. Laundry room, basement, garage, deposit. $530. 346-7878.

2660 HOUSES FOR RENT

APARTMENTS & HOUSES for rent. Call Hartmann Realtors 24 hour hotline, 345-7771.

AVAILABLE-NEWLY remodeled 2 bedroom. Ideal storage, conveniently located, washer/dryer included. $500 /mo. 346-1300.

BEAUTIFUL BRICK home, covered patio. Good location. $700. 344-1450.

3 bedroom, 2 bath, excellent neighborhood in Granite City area. Full finished basement, fenced yard, $700/per month, plus deposit. 931-8131.

1 BEDROOM. STOVE/refrigerator, washer/dryer included. 2 storage sheds. Water & trash included. Glen Carbon area. $365 per month. 667-7998.

SPACIOUS 2-BEDROOM home w/basement & small garage. Washer/dryer hookup, AC, newly decorated. 1100 N. Center, Collinsville. No pets. $595 per month. Please reply to Box 2333, % Collinsville Herald-Journal, 113 E. Clay, Collinsville, IL 62234.

2670 MOBILE/MFR'D HOMES FOR RENT

2 BEDROOM MOBILE home for rent. $350 month, water & trash paid. Application & lease required. 345-2343.

FOR Sale or lease, 12x50 Mobile Home, carpet, stove, refrigerator, ac, near I-55 and 111, (618)271-3765.

SMALL 1 BEDROOM, on busline. No pets. $250, $200 damage deposit. 346-0987.

TRAILER 1,2 OCCUPANTS. $250 plus utilities. 344-8577 /345-2560.

Want Results Fast? Try the Journal Classifieds!

2672 MOBILE HM. SITES /LOTS FOR RENT

FREE BREAKDOWN, MOVE & SET-UP. $99/month pad rent includes water, sewer & trash service plus stocked fishing lake. Some restrictions apply. Sunny Shores Mobile Manor, 618-931-5800.

$99 MONTH RENT or $500 cash for move in with one year lease. Edwardsville Estates. Pool, playground, cable, trees. 656-5893

2690 STORAGE/GARAGE RENTALS

DISCOUNT STORAGE: Autos, Boats, Furniture, 8x20, $39 /mo. 628-4235.

DISCOUNT STORAGE: Autos, Boats, Furniture, 8x15, $34 /mo. 628-4235.

IT PAYS TO READ THE CLASSIFIEDS!!

She's one of thousands of children abducted every year by someone they know and trust. Their own parents. Often involved in a custody dispute, mothers or fathers choose a desperate life on the run rather than risk losing their children.

At Child Find of America we offer free, confidential, over-the-phone mediation between parents. With our toll-free number, we can help stop the running and help parents and their children.

If you need our help, please call 1-800-292-9688 in confidence. And help your child find a more peaceful future.

CHILD FIND OF AMERICA INC

2355 GRANITE CITY & VICINITY

CVM Realty, Inc.
1735 Pontoon Road
931-2711

NEW LISTING On West 20th. Three large bedrooms and separate dining room. New roof and guttering.
MAINTENANCE FREE EXTERIOR, 3 bedroom brick on the outskirts of town. Partially finished basement, covered patio. Move-in condition!
COZY 2 bedroom home with eat-in kitchen. New carpet and C/A. Plus full basement and detached garage.
BUILD YOUR OWN home on this huge lot--224' x 319'.
OPPORTUNITY KNOCKS! Owner willing to help with financing. 2 houses on one lot. Live in one, rent out the other!
BEAUTIFUL NEW oak cabinets in newly remodeled kitchen and bath. 2 bedrooms with maintenance free exterior.
LARGE 20X12 KITCHEN with 12' of cabinets plus pantry. Two bedrooms with extra bedrooms in basement.
YOU'LL LOVE THIS 4 bedroom brick! Lovingly cared for, inside and out. Beautiful kitchen. Many more amenities.
JUMP IN the pool. Carefree with automated cleaner. Professionally landscaped, 3 bedroom brick ranch, fireplace in family room. 1¾ baths, 2 car attached garage and full basement.

JEANETTE HOLDER 452-3263
DEBBIE BRIMER 876-5278
MARY HARPER 931-6644
PEGGY LEMONS 344-0333
CHERYL HAYDEL 931-2843 Voice/TDD
NANCY SANDERS 452-5055
GAYLE CLARK 797-2415

2440 MOBILE/MFR'D HOMES FOR SALE

STOREYLAND
Now In Our 5th Decade Of Serving Your Housing Needs
1996's Are Now Arriving!
ALL 1995's MUST GO!
50 Homes Under $250 Per Mo.

14' Wides - Starting At $17,500
16' Wides - Largest Selection In Mid-Illinois
Double Wides - Less Than $31,000
Payments Under $240 Per Mo. To Qualified Buyers
5% Down - Up To 30 Years Financing!
Better Homes Better Prices Better Service
3 Reasons We Beat The Competition
STOREYLAND Manufactured Homes
3 Locations:
Hwy. 140, Cottage Hills 1/2 Mile West of Airport 800-352-5517
Rt. 3, Alton Next to Venture 800-352-5513
Fosterburg Road Alton 618-465-7526

REACH YOUR AUDIENCE IN THE CLASSIFIEDS

- People Who Are Looking For Great Deals Turn To The Classifieds
- People Who Are Looking For New Wheels Turn To The Classifieds
- People Who Are Looking For More Space Turn To The Classifieds
- People Who Have No Time To Waste Turn To The Classifieds
- People Who Are Looking For A New Pet Turn To The Classifieds
- People Who Are Looking For An Office To Let Turn To The Classifieds
- People Who Are Looking For Your Ad Turn To The Classifieds...

Shouldn't You?
To place a Classified ad, just call
800-766-FAST

Is There a New Home on Your Horizon?
Town or country...wherever you're looking for a home, apartment, co-op or condominium... shop the Real Estate section of the Classifieds!